Seinem Freunde CARL WARMUTH.

NORDLANDS BILDER

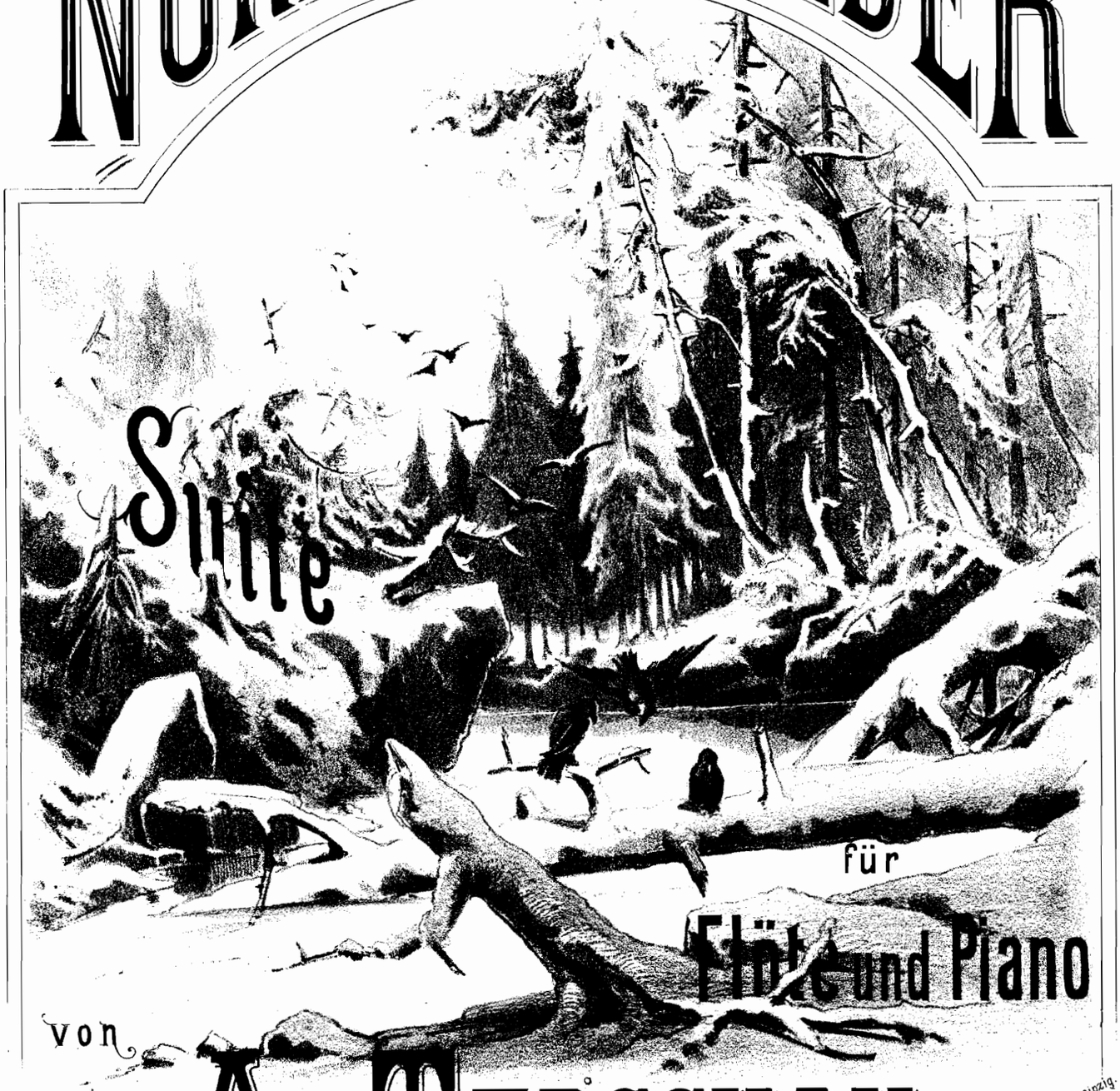

Suite

für

Flöte und Piano

von

A. TERSCHAK.

Lith. Anst. v. C. G. Röder, Leipzig.

OP. 164.

Flute & piano

I. Christiania (Halling).
II. Trondhjem. (Drontheim) Kjölstad Gutten.
III. Christiansund Huldre aa'en Elland.
IV. Molde. Paal paa Haugen.
V. Aalesund. Springtanz.
VI. Bergen. Halling.

Eigenthum des Verlegers für alle Länder.

CHRISTIANIA,
CARL WARMUTHS Musikverlag.
Dépôt für nordische Musikliteratur.

STOCKHOLM,	KOPENHAGEN,	PARIS,	LONDON,
Elkan & Schildknecht	*C. C. Lose (Borchorst).*	*Choudens.*	*Novello. Ewer & Co*

MOSCAU,	NEW-YORK,	HAMBURG,	MILANO,
P. J. Jürgenson.	*G. Schirmer.*	*Aug. Cranz.*	*Reale Stabilimento musikale di Francesca Lucca.*

SCHIRMER
Rec'd Sep. 1, 1890
UNION SQUARE
NEW YORK

No. 1. CHRISTIANIA.

(Halling-Nationaltanz.)

Allegro. M.M. ♩ = 104.

A. Terschak, Op. 164. No. 1.

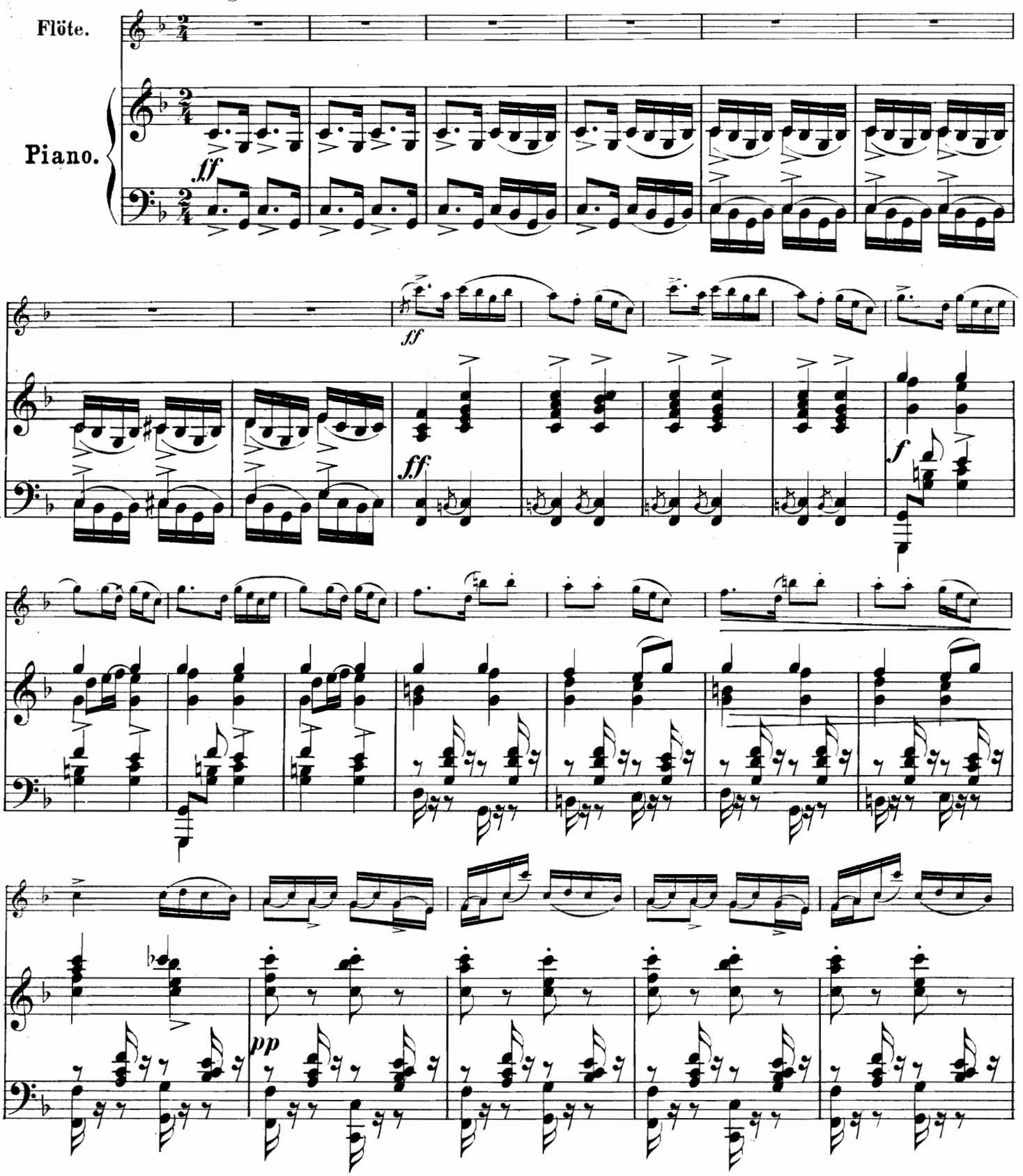

Stich und Druck der Röder'schen Officin in Leipzig.

C. W. 301

CLOSED SHELF
M
242
T331N7

757770

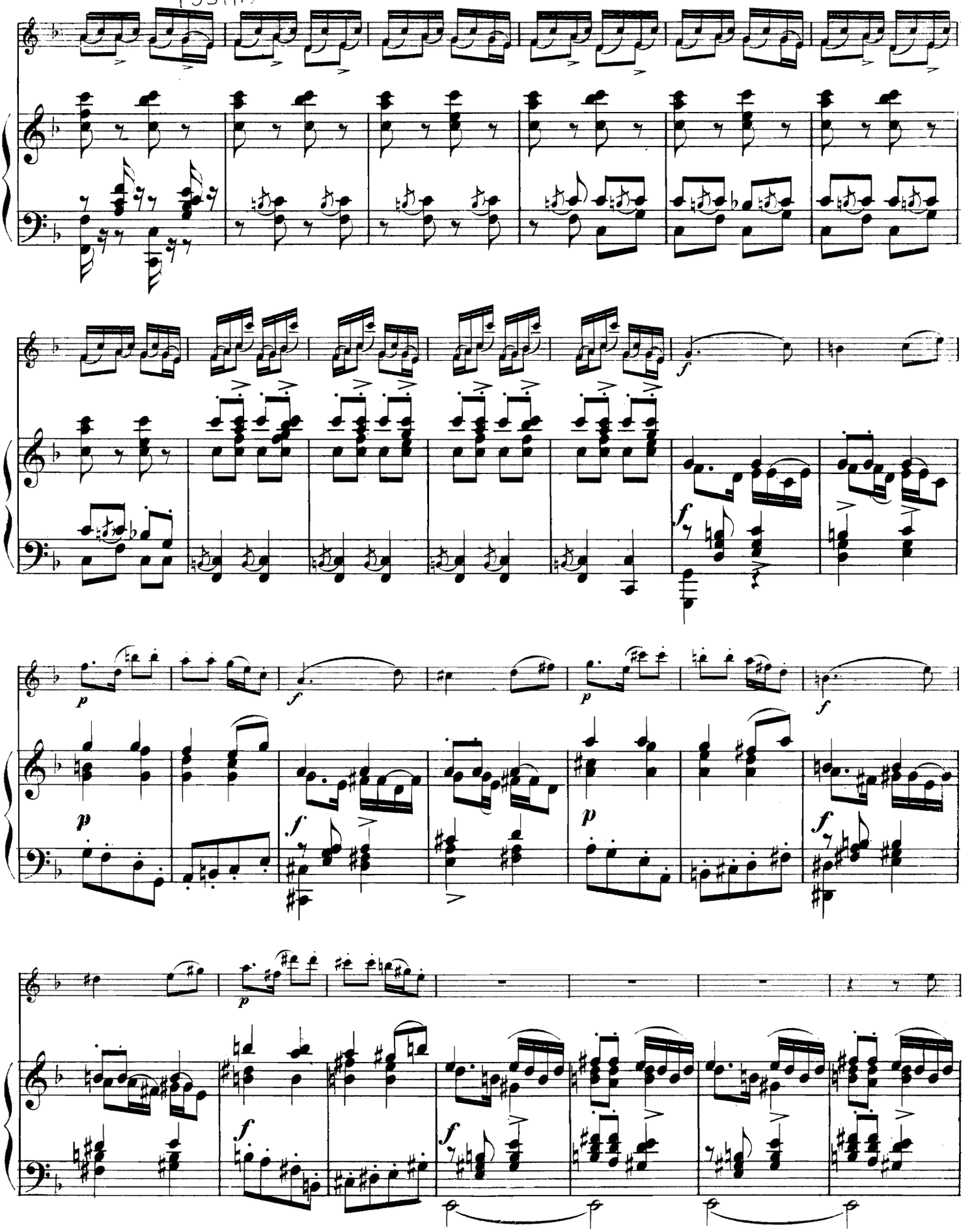

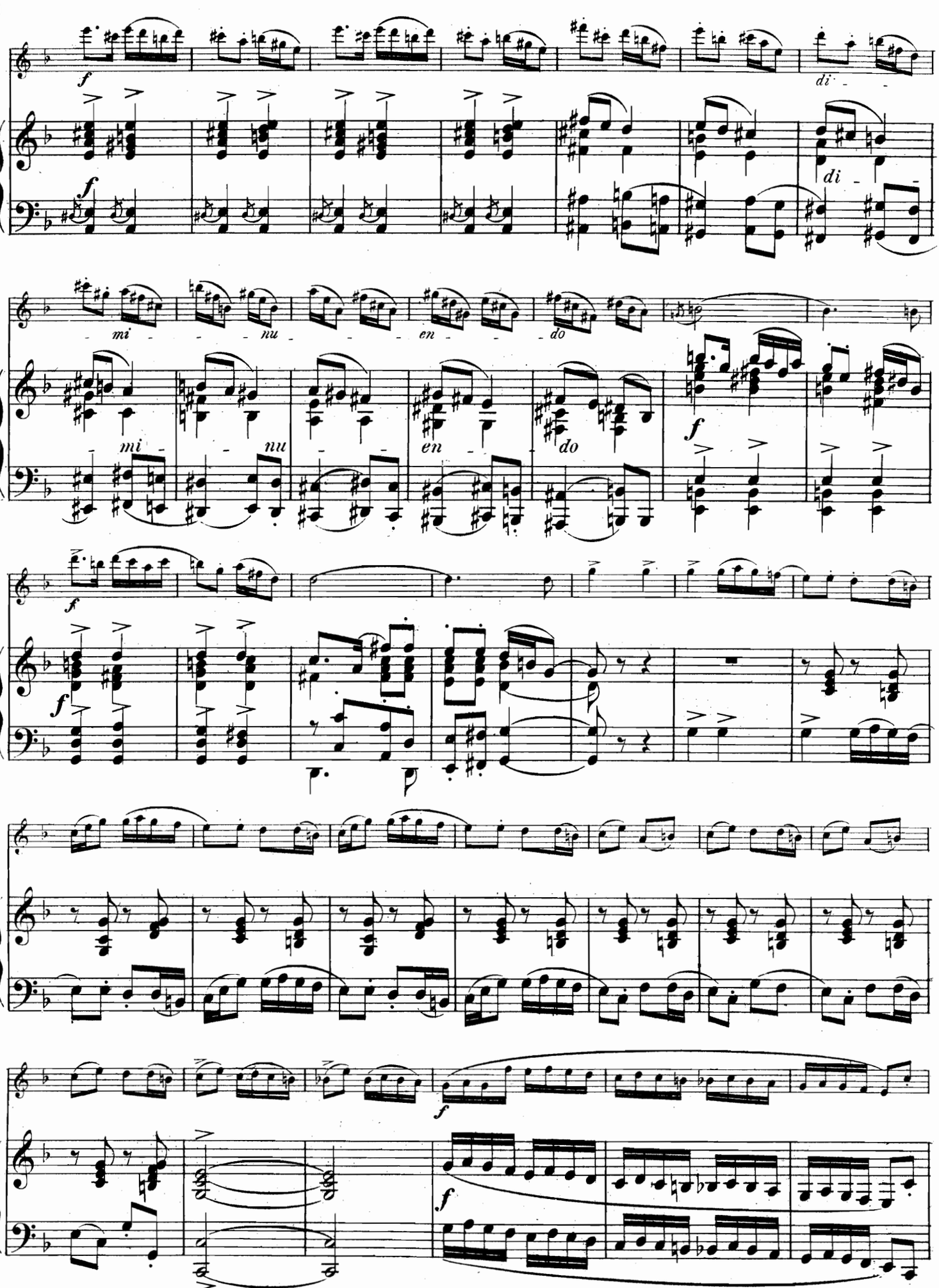
f
di
mi
nu
en
do
f
f
f
f
f

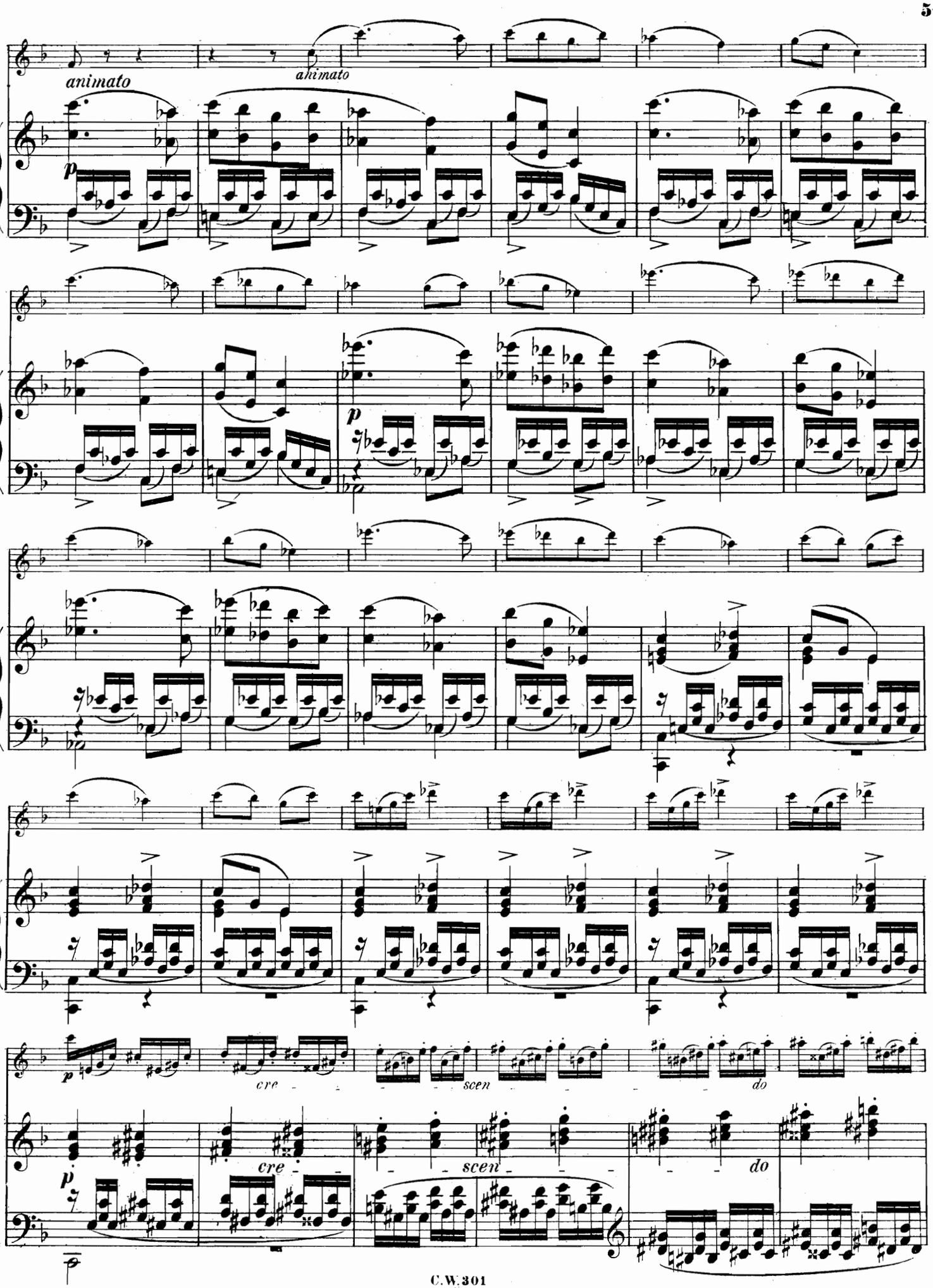
animato
animato
p
p
cre
scen
do
cre
scen
do

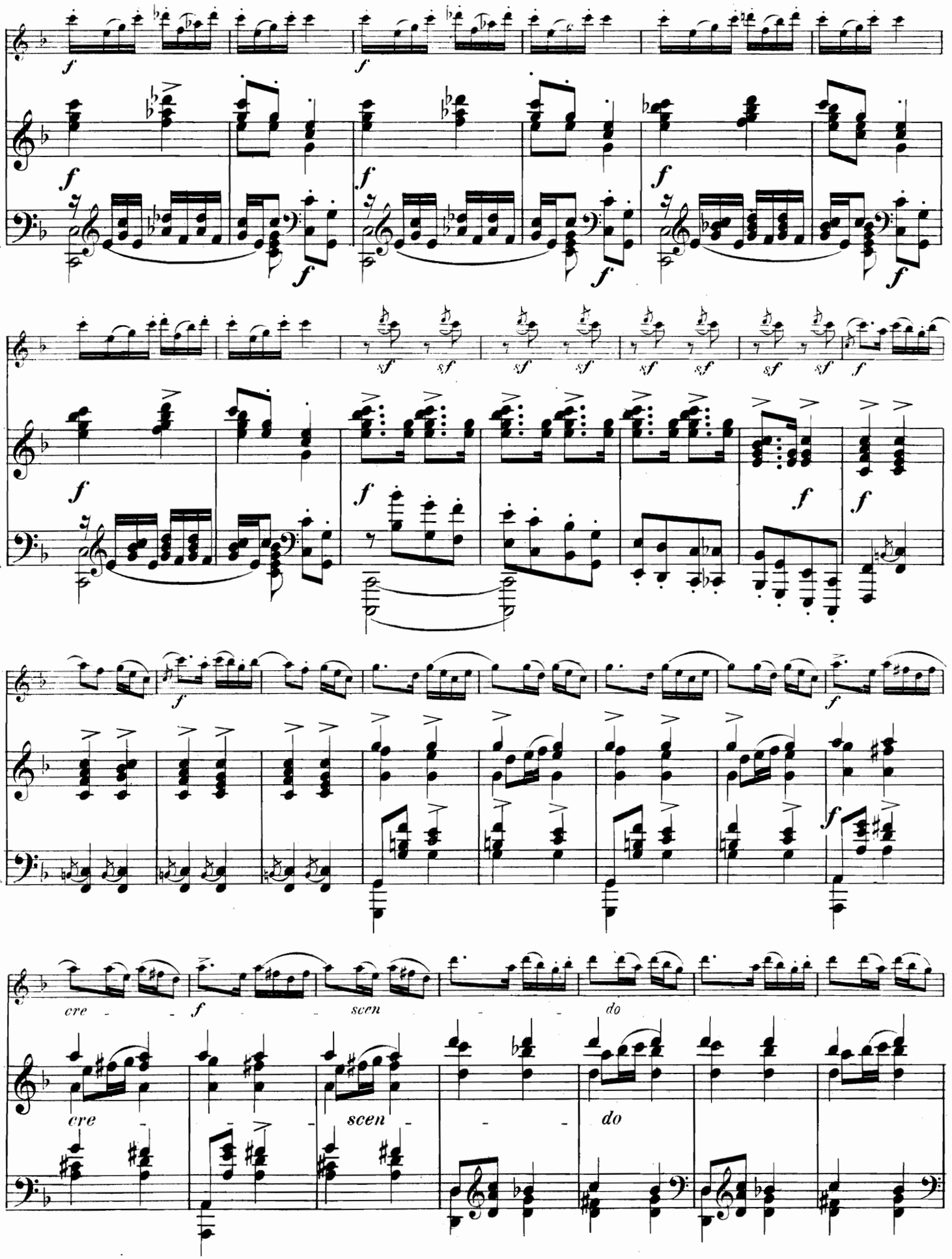
cre - - f - - scen - - - do
cre - - - scen - - - do

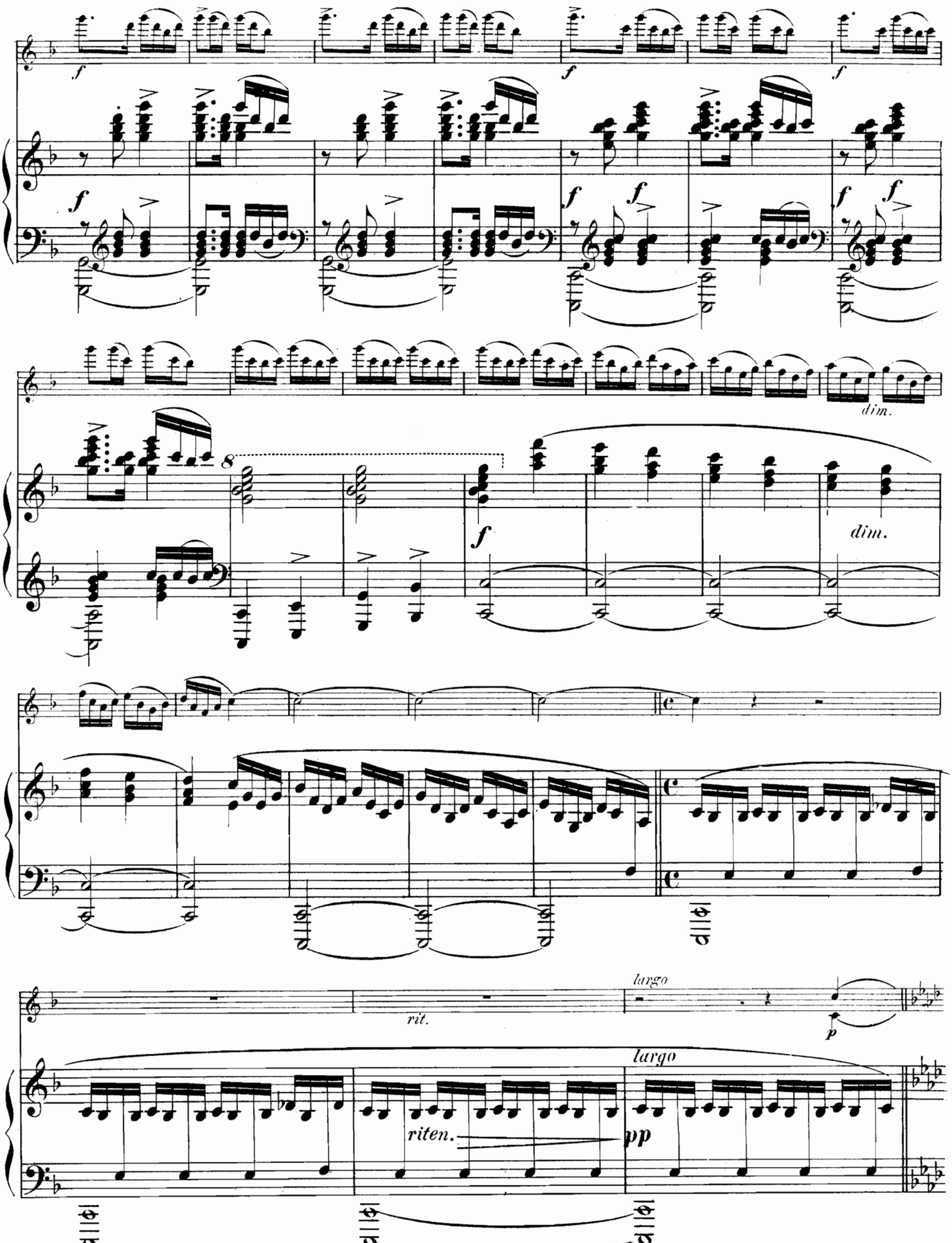
f
dim.
8
largo
rit.
p
riten.
pp

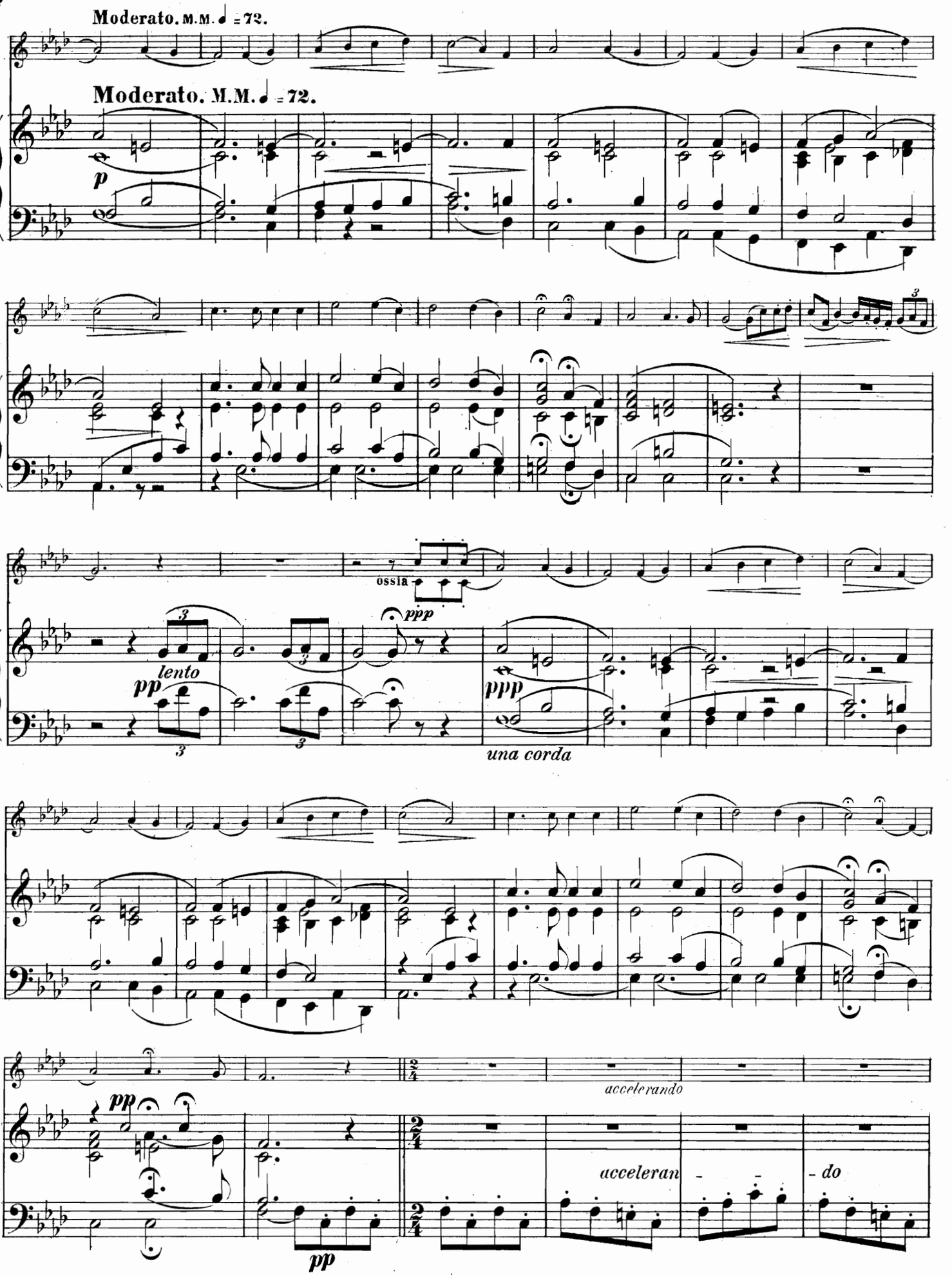
Moderato. M.M. ♩ = 72.
Moderato. M.M. ♩ = 72.
p
ossia
ppp
lento
pp
ppp
una corda
acceleran - - - do
pp

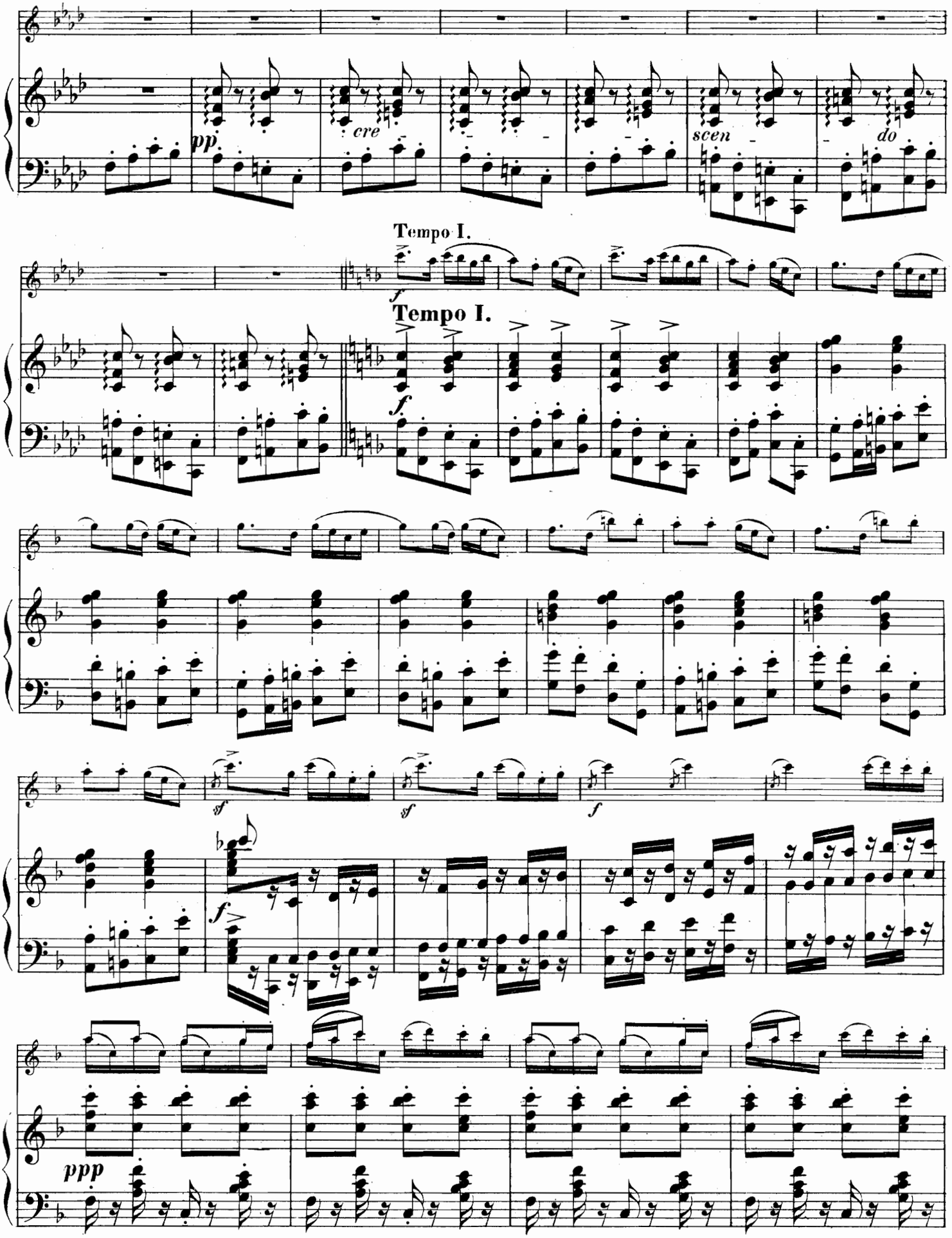
pp
cre
scen
do
Tempo I.
f
Tempo I.
f
sf
sf
f
f
ppp

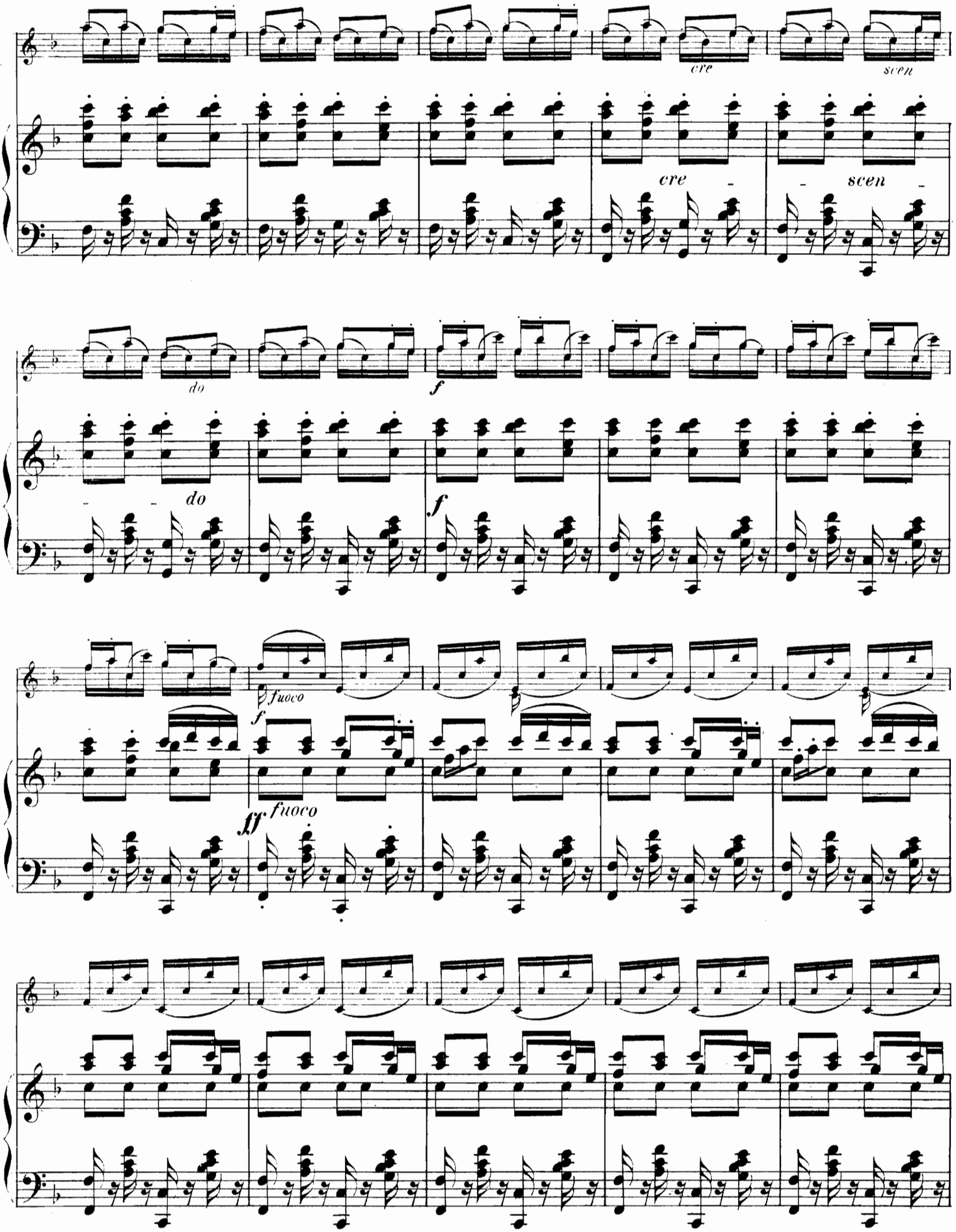
cre
scen
cre
scen
do
do
f
f
fuoco
f
ff
fuoco

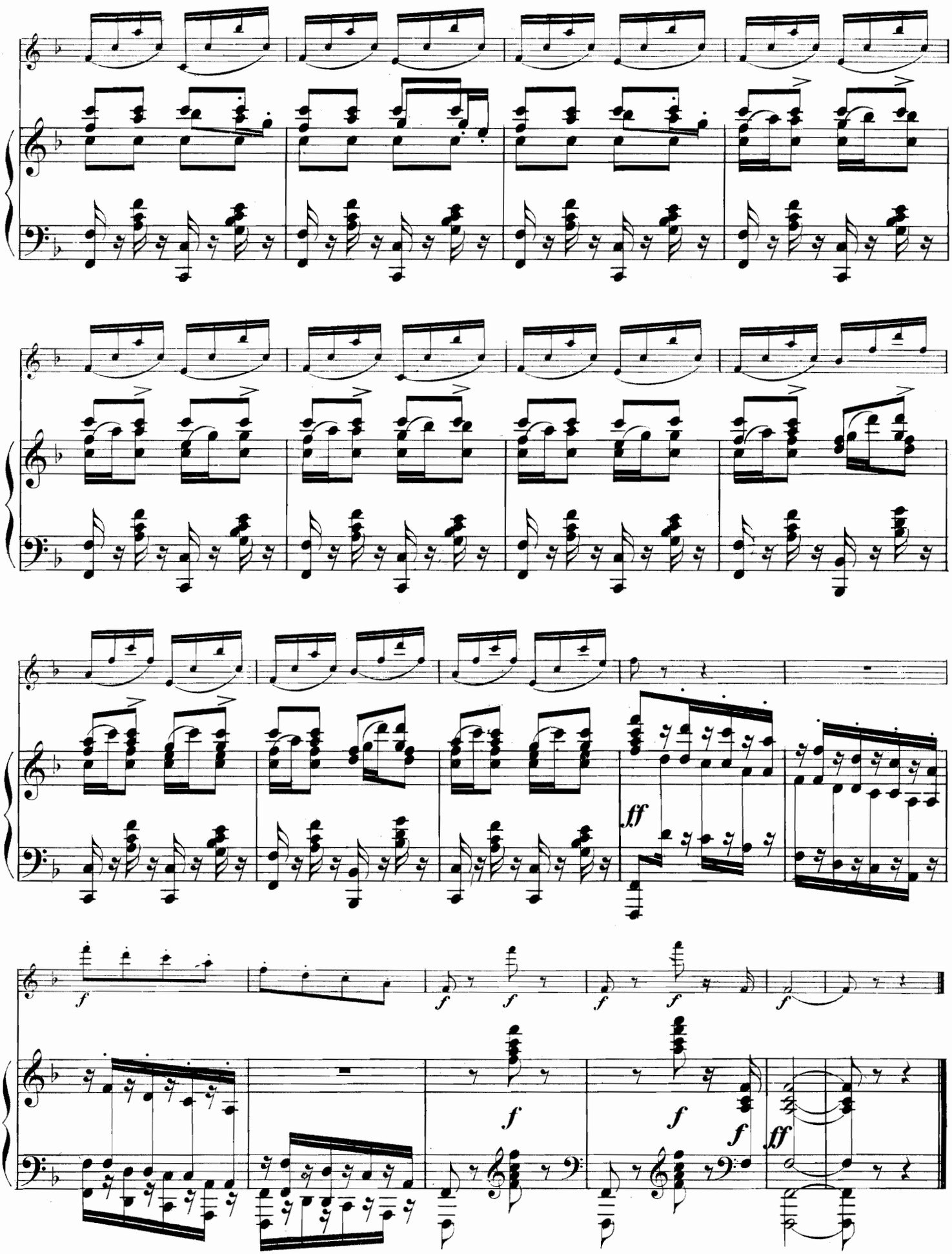
ff
f
f
f
f
f
f
f
f
f
f
ff

Seinem Freunde CARL WARMUTH.

NORDLANDS BILDER

Suite

für

Flöte und Piano

von

A. TERSCHAK.

Lith.Anst.v.C.Röder, Leipzig.

OP. 164.

I. Christiania (Halling).
II. Trondhjem. (Drontheim) Kjölstad Gutten.
III. Christiansund Huldre aa'en Elland.
IV. Molde. Paal paa Haugen.
V. Aalesund. Springtanz.
VI. Bergen. Halling.

Eigenthum des Verlegers für alle Länder.

CHRISTIANIA,
CARL WARMUTHS Musikverlag.
Dépôt für nordische Musikliteratur.

STOCKHOLM, *Elkan & Schildknecht*
KOPENHAGEN, *C. C. Lose (Borchorst).*
PARIS, *Choudens.*
LONDON, *Novello, Ewer & Cº*
MOSCAU, *P. J. Jürgenson.*
NEW-YORK, *G. Schirmer.*
HAMBURG, *Aug. Cranz.*
MILANO, *Reale Stabilimento musikale di Francesca Lucca.*

SCHIRMER

No. 2. TRONDHJEM. (Drontheim.)

Kjölstad Gutten - Der Dinstjunge von Kjölstad.

A. Terschak, Op. 164. No. 2.

Andante.

Flöte.

Piano.

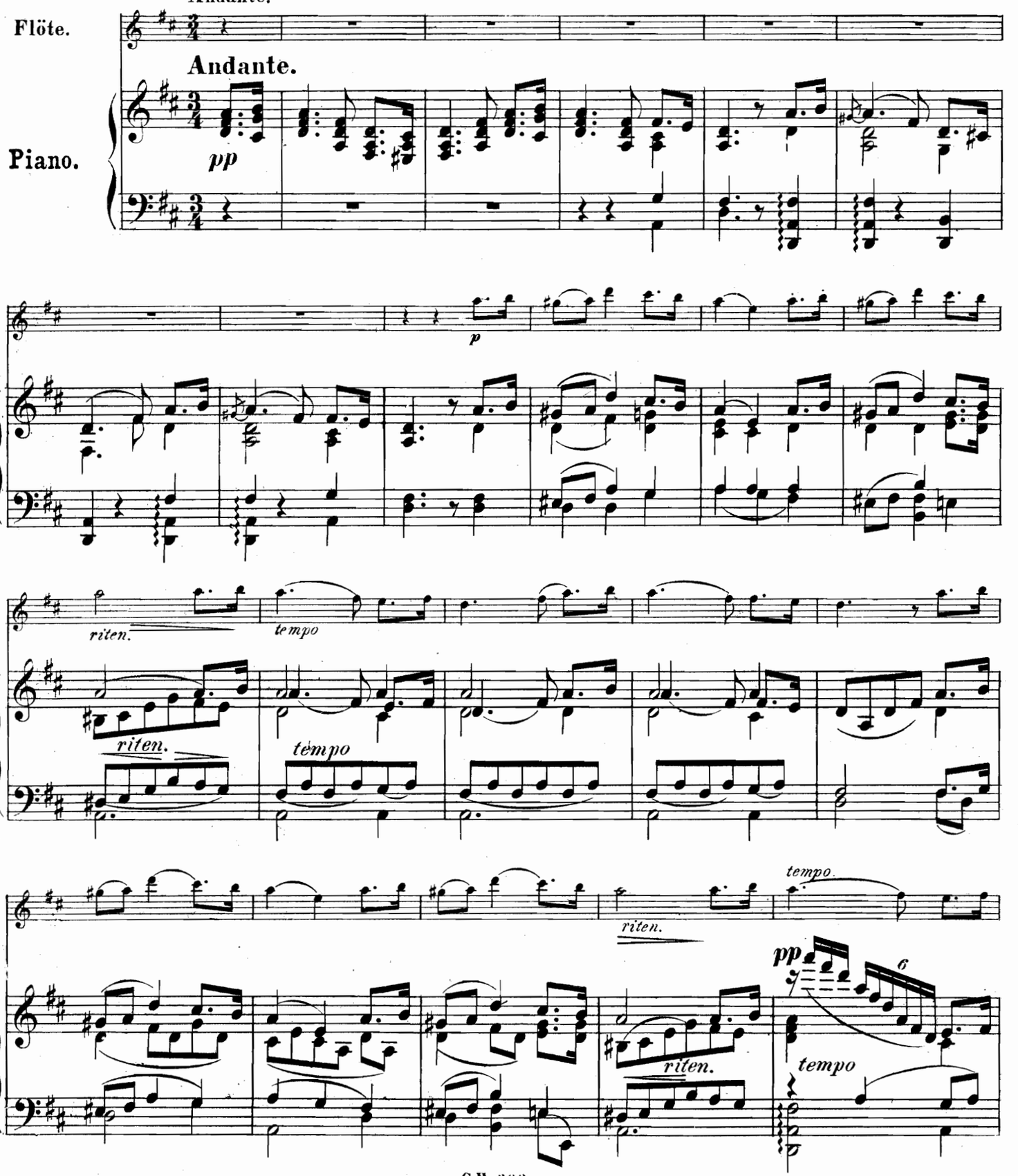

Stich und Druck der Röder'schen Officin in Leipzig.

C.W. 302

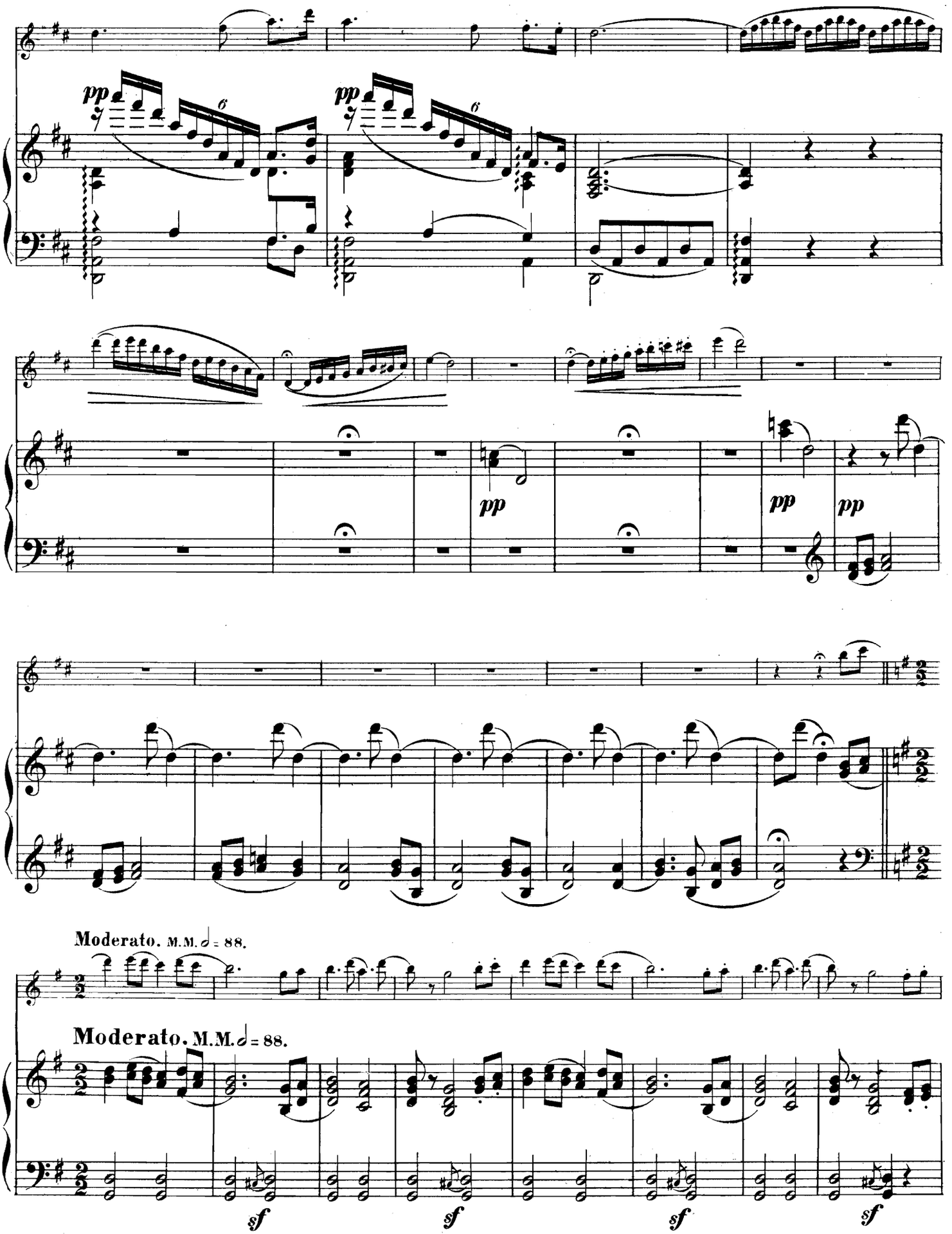
pp
pp
pp
pp
pp
Moderato. M.M. ♩ = 88.
Moderato. M.M. ♩ = 88.
sf
sf
sf
sf

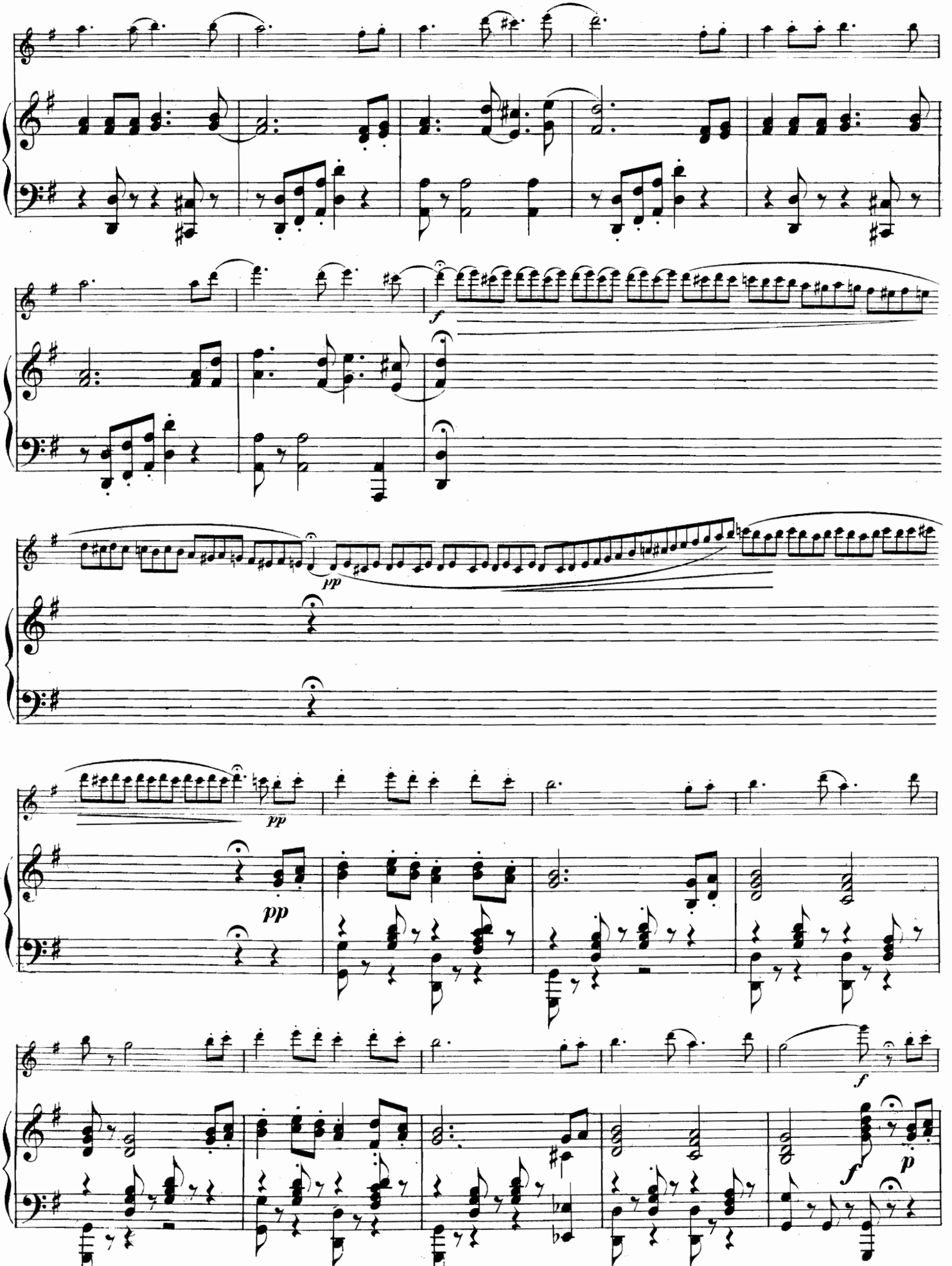
f
pp
pp
pp
f
f
p

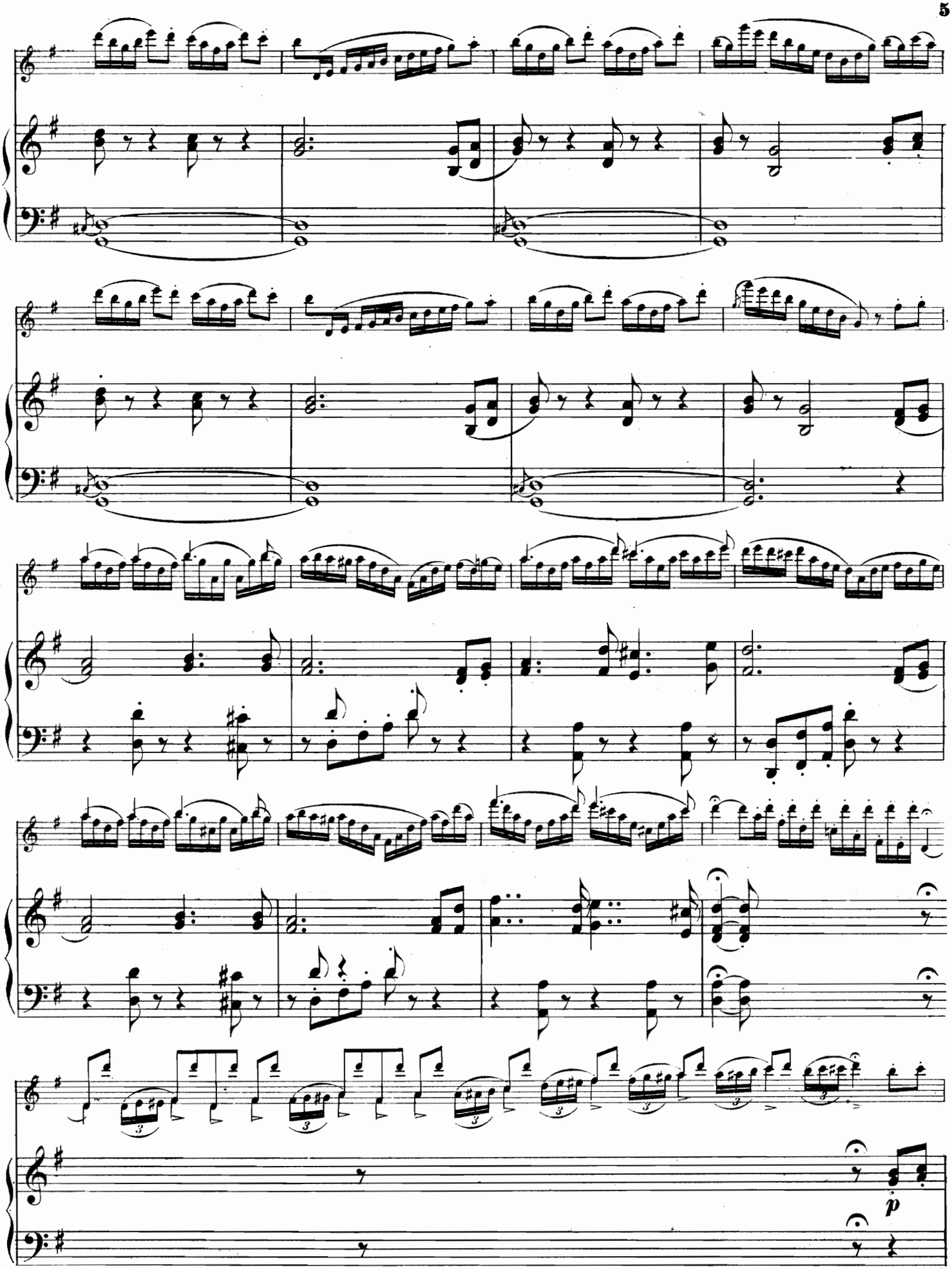
p

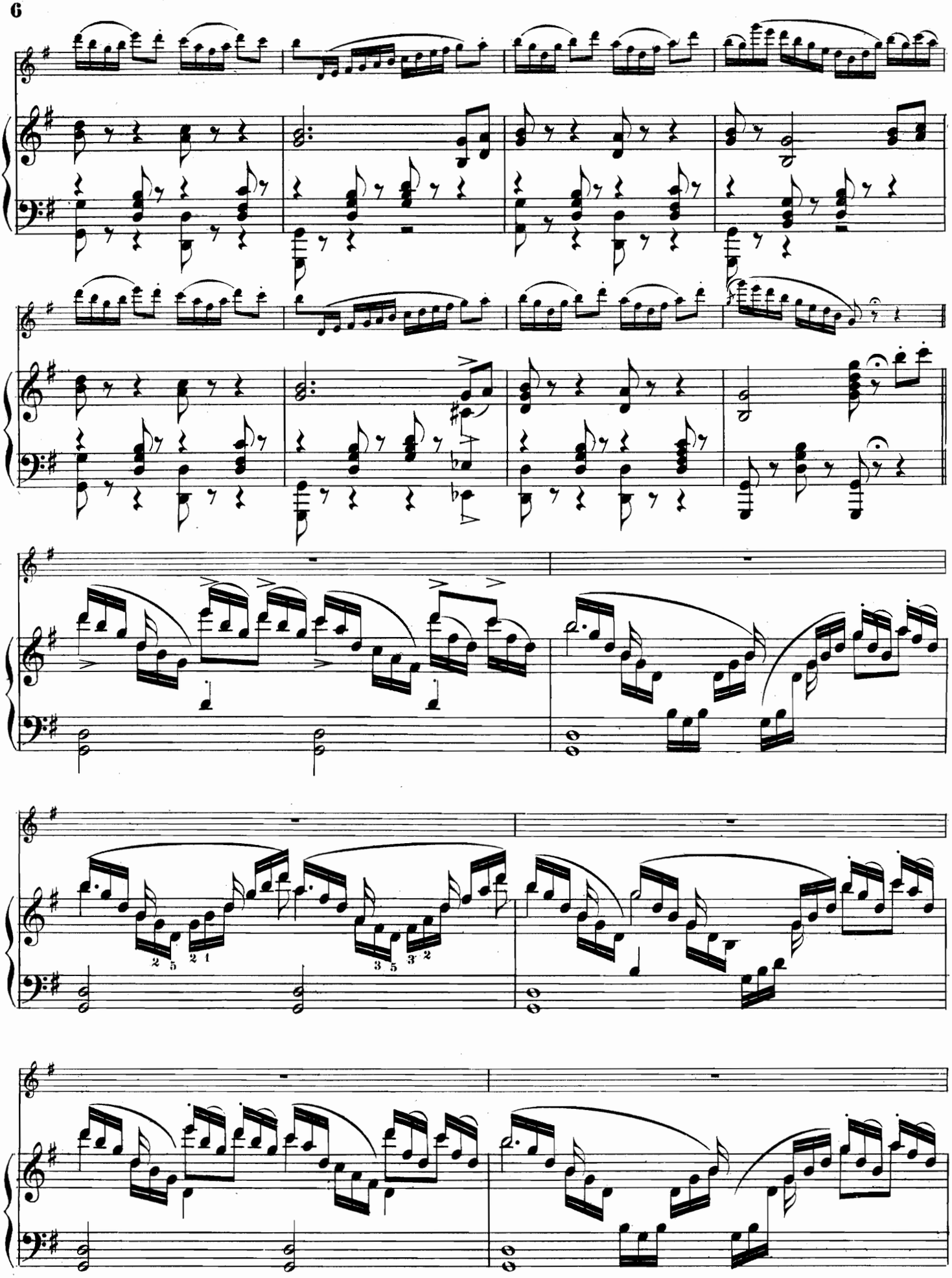

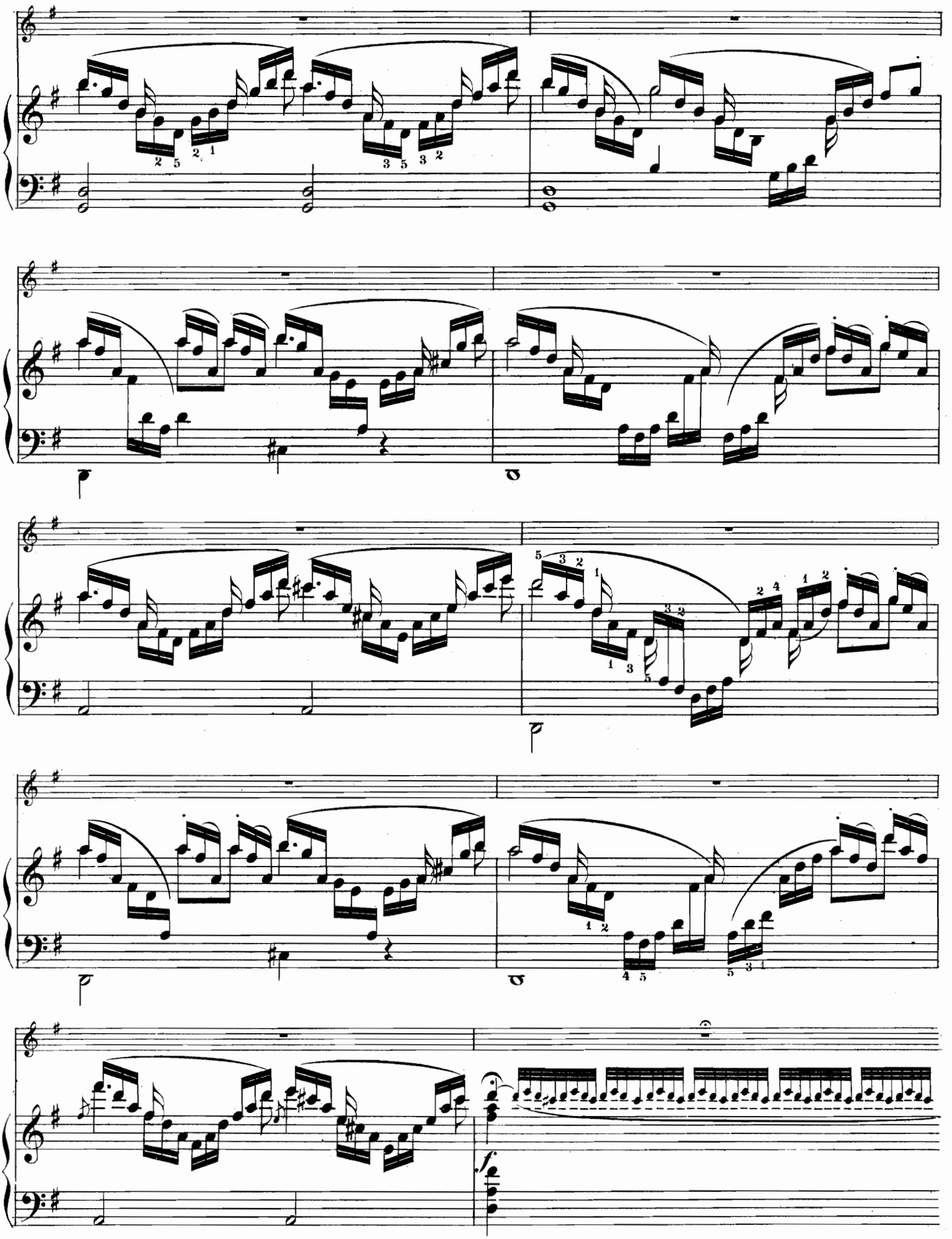

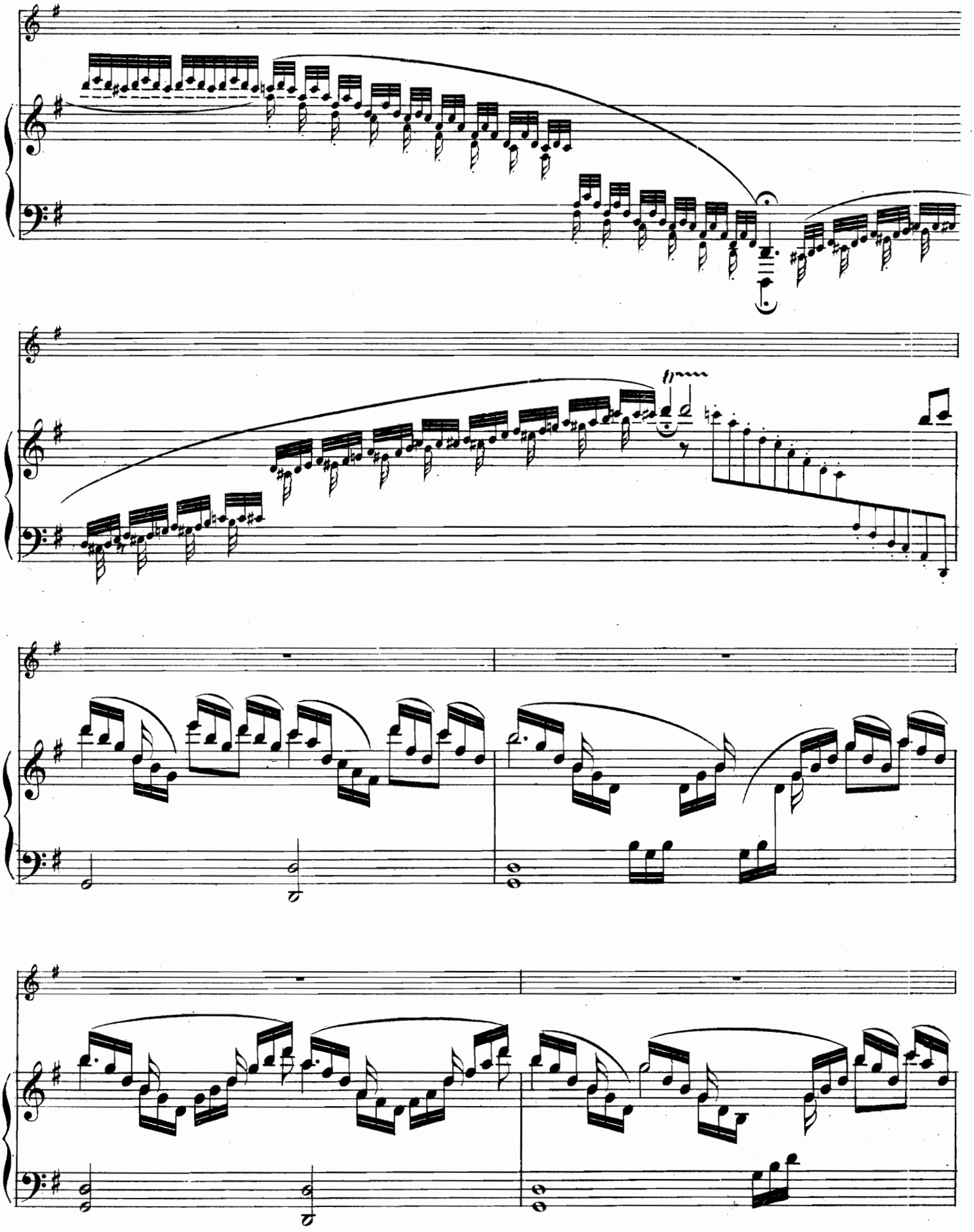

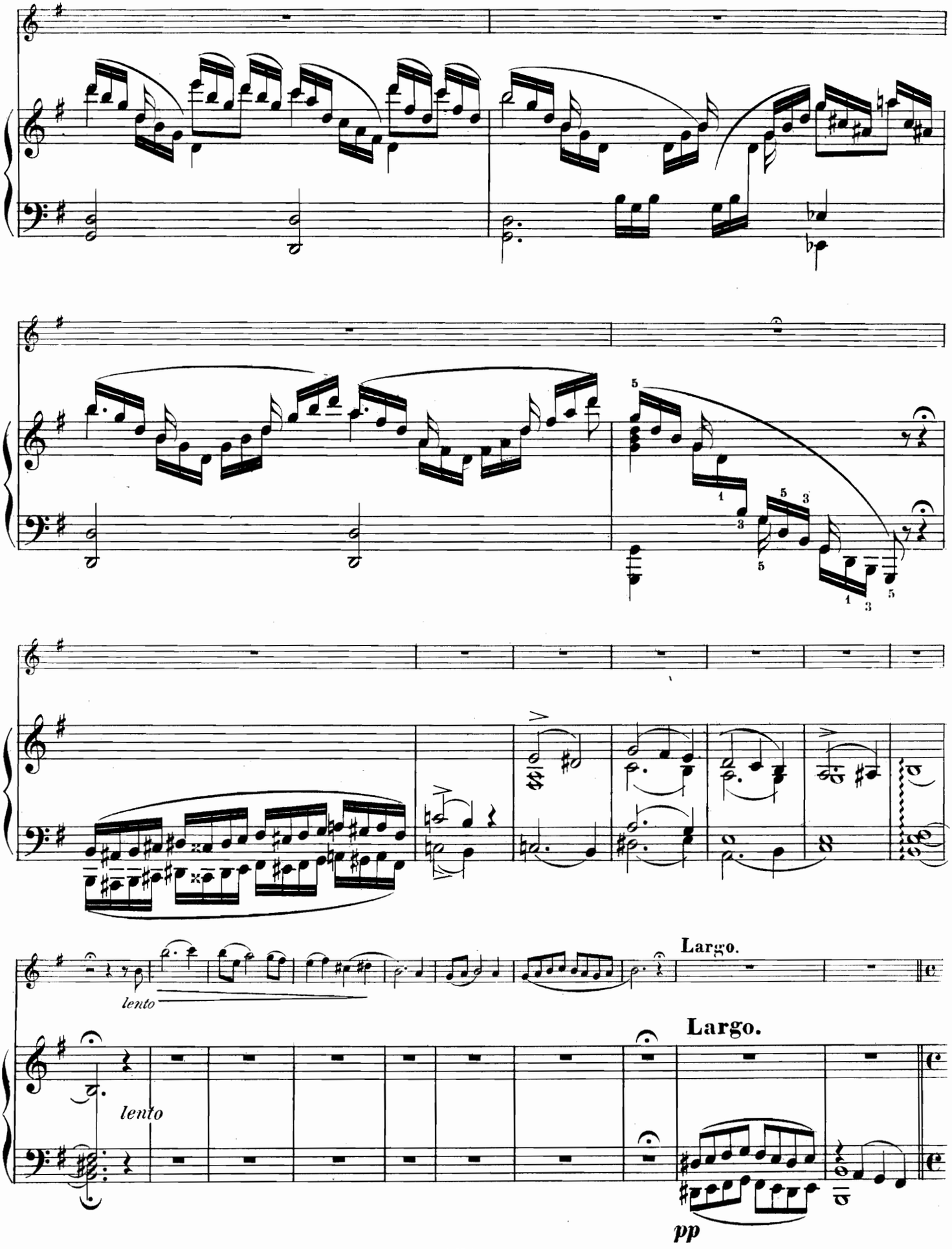
Largo.
lento
Largo.
lento
pp

Andante.

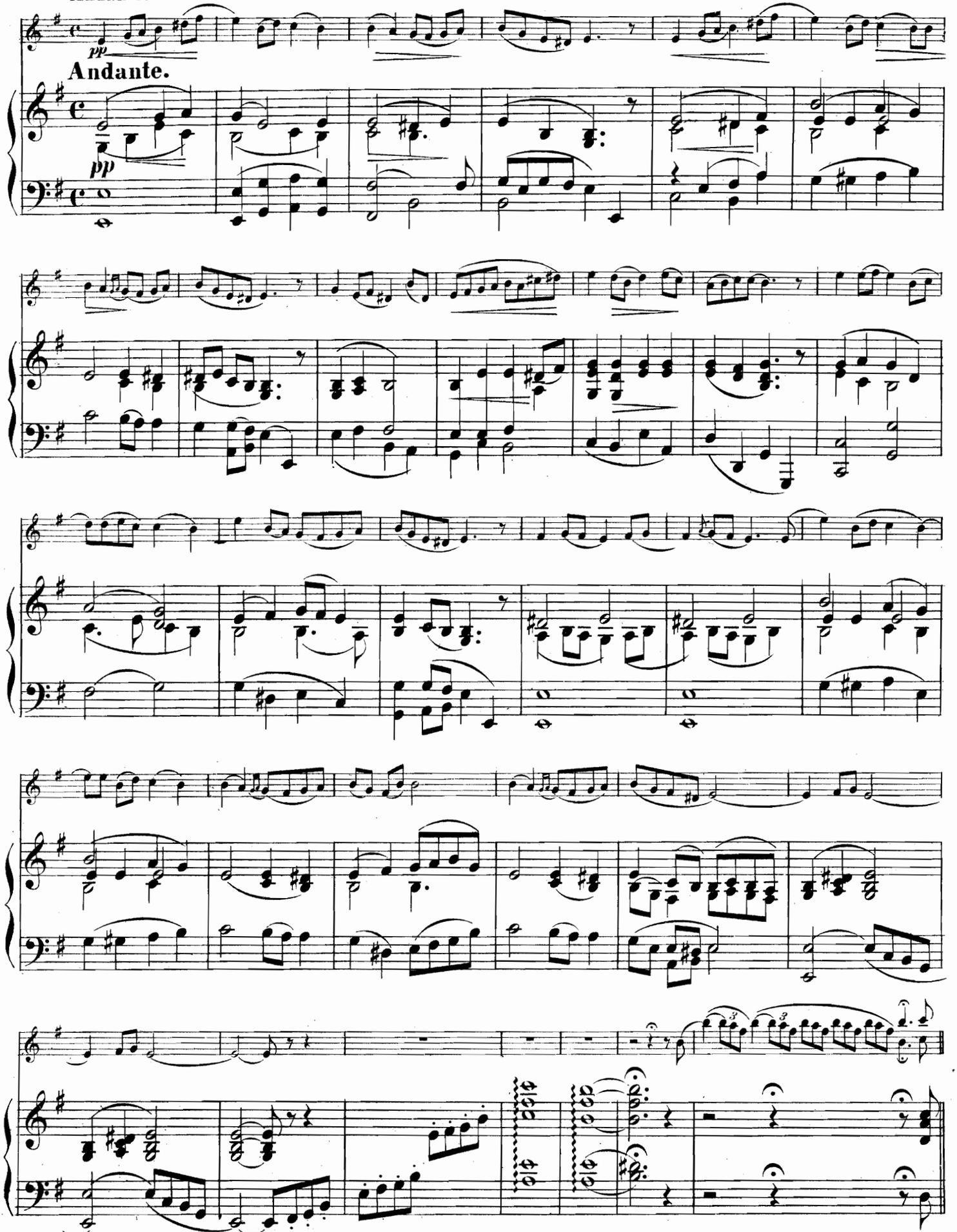

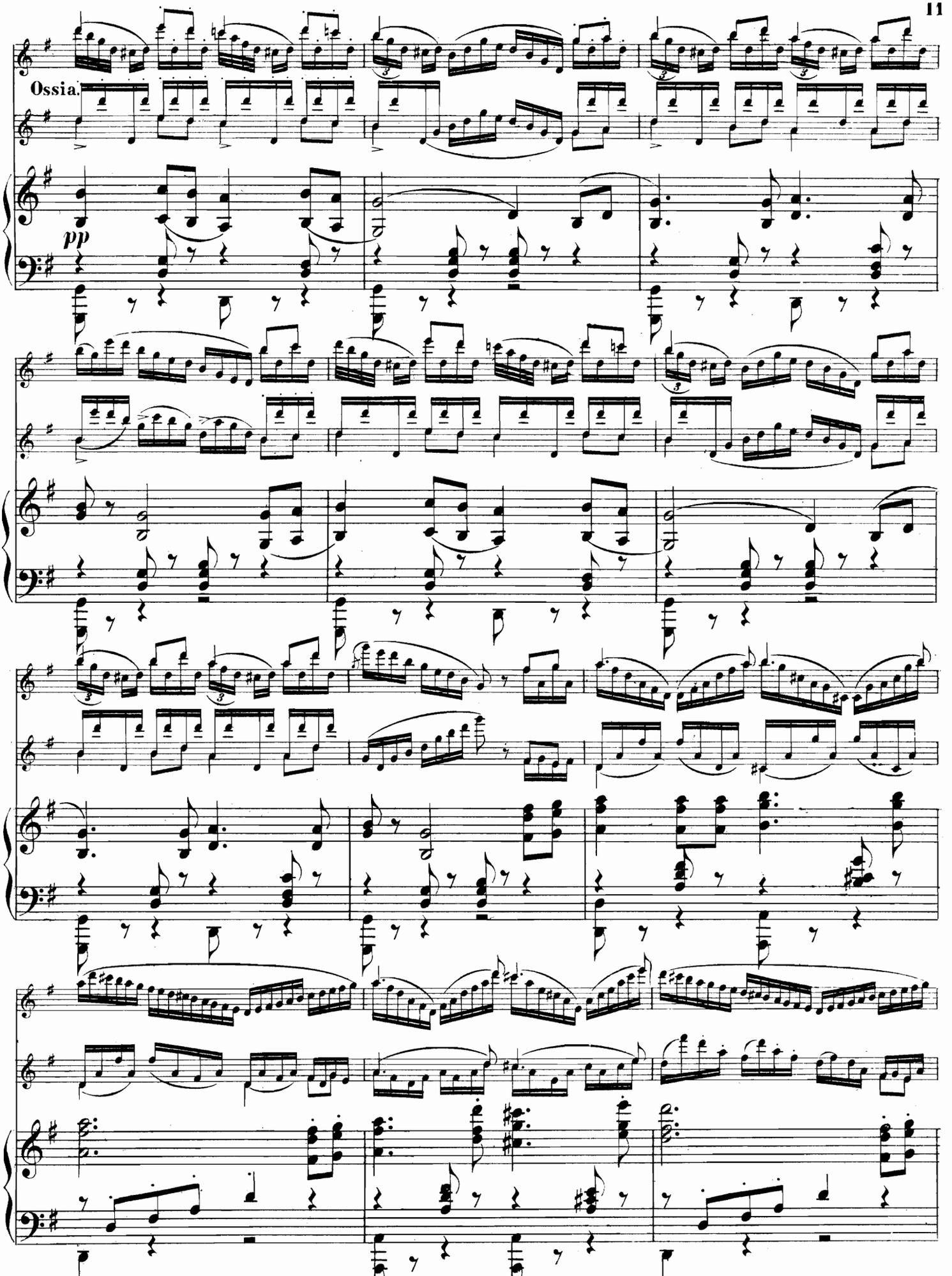
Ossia.
pp

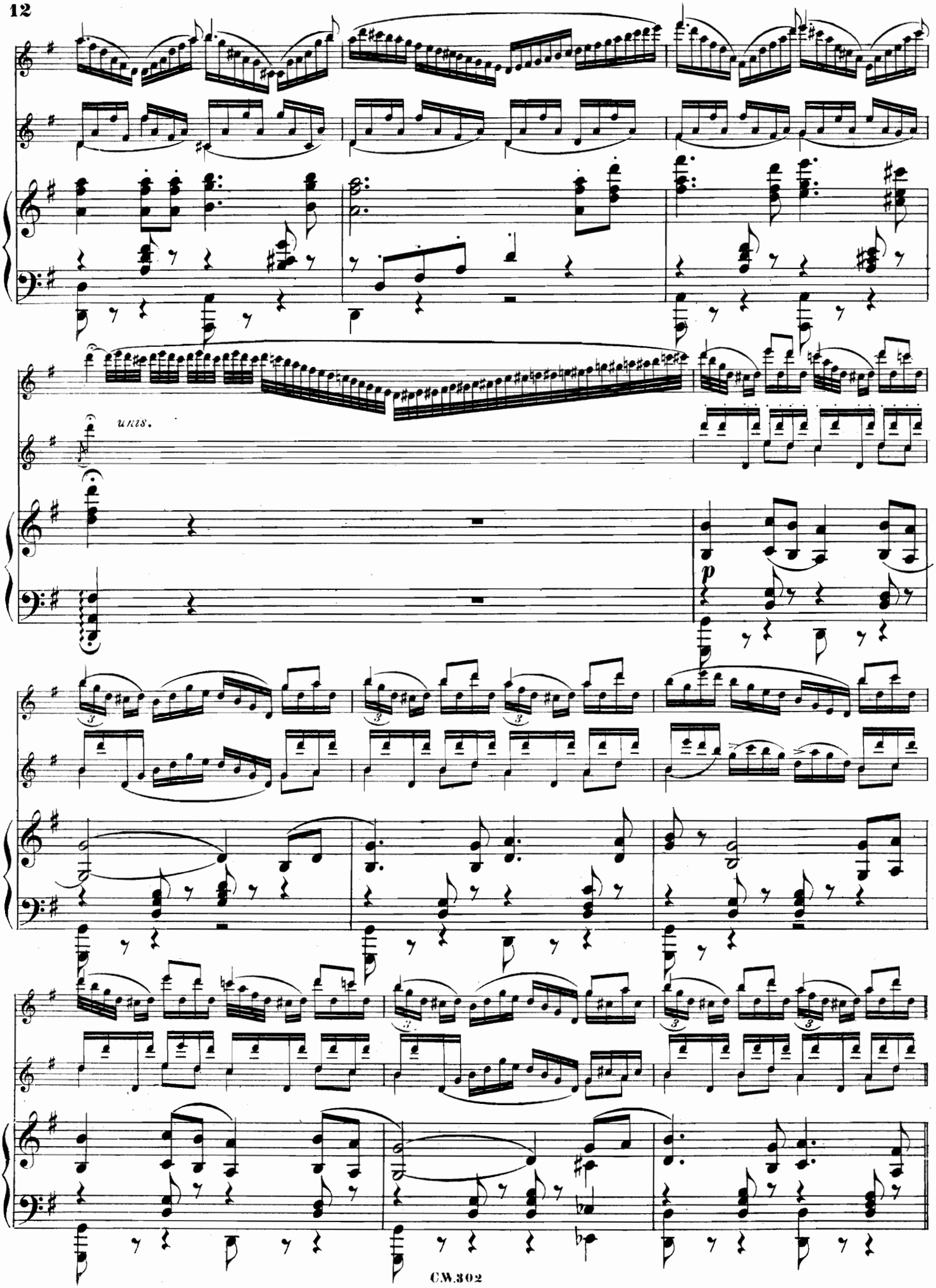
unis.
p

Brio.

Brio.

Seinem Freunde CARL WARMUTH.

NORDLANDS BILDER

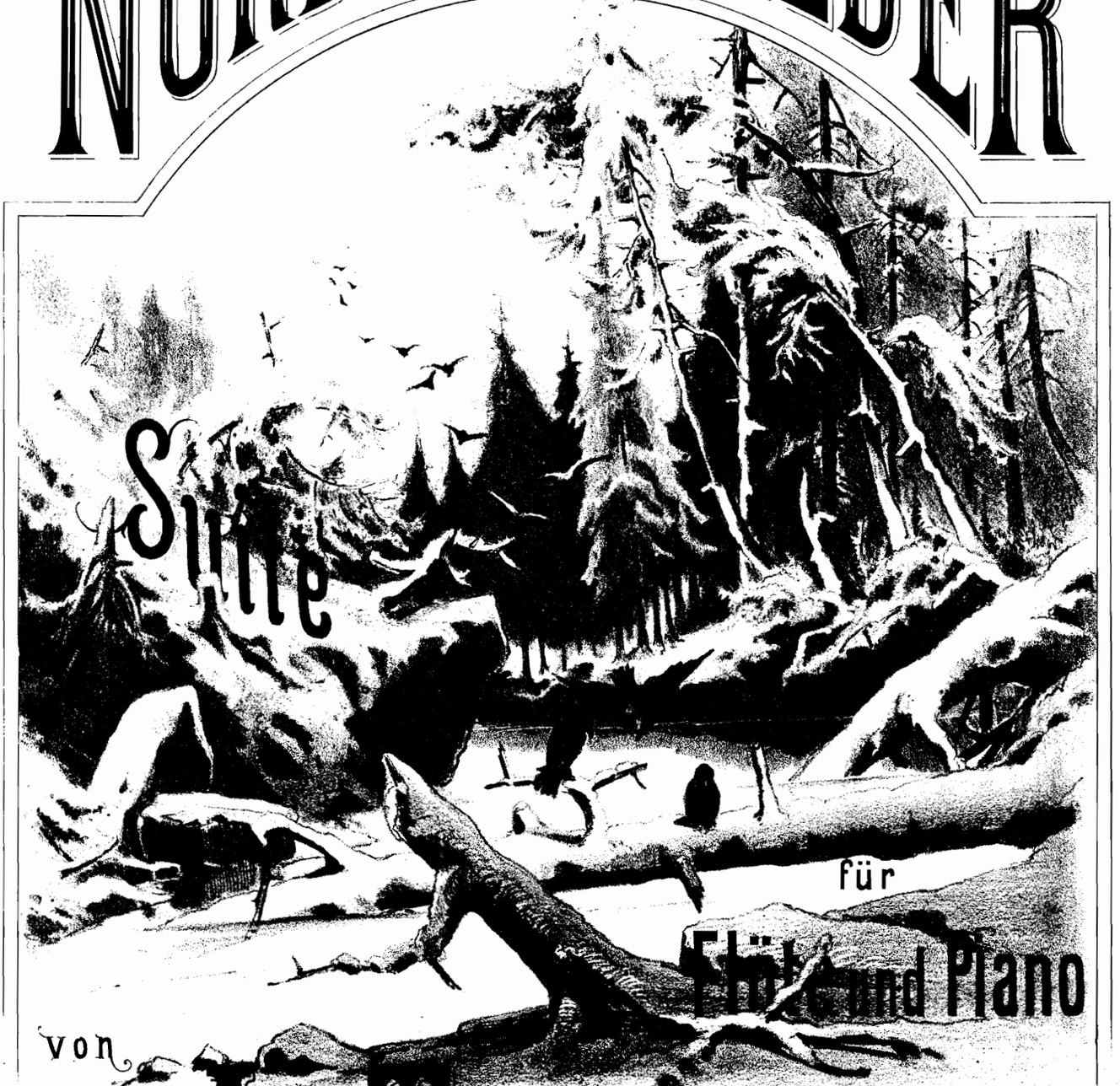

Suite

für

Flöte und Piano

von

A. TERSCHAK.

lith.Anst.v.C.G.Röder, Leipzig.

OP. 164.

I. Christiania (Halling).
II. Trondhjem. (Drontheim) Kjölstad Gutten.
III. Christiansund Huldre aa'en Elland.
IV. Molde. Paal paa Haugen.
V. Aalesund. Springtanz.
VI. Bergen. Halling.

Eigenthum des Verlegers für alle Länder.

CHRISTIANIA,
CARL WARMUTHS Musikverlag.
Dépôt für nordische Musikliteratur.

STOCKHOLM, *Elkan & Schildknecht* | KOPENHAGEN, *C. C. Lose (Borchorst).* | PARIS, *Choudens.* | LONDON, *Novello. Ewer & Cº*
MOSCAU, *P. J. Jürgenson.* | NEW-YORK, *G. Schirmer.* | HAMBURG, *Aug. Cranz.* | MILANO, *Reale Stabilimento musikale di Francesca Lucca.*

N°3. CHRISTIANSUND.

(Huldre aa'n Elland. Die Waldfrau und Elland.)

Allegro. M. M. ♩ = 152.

A. Terschak, Op. 164. N° 3.

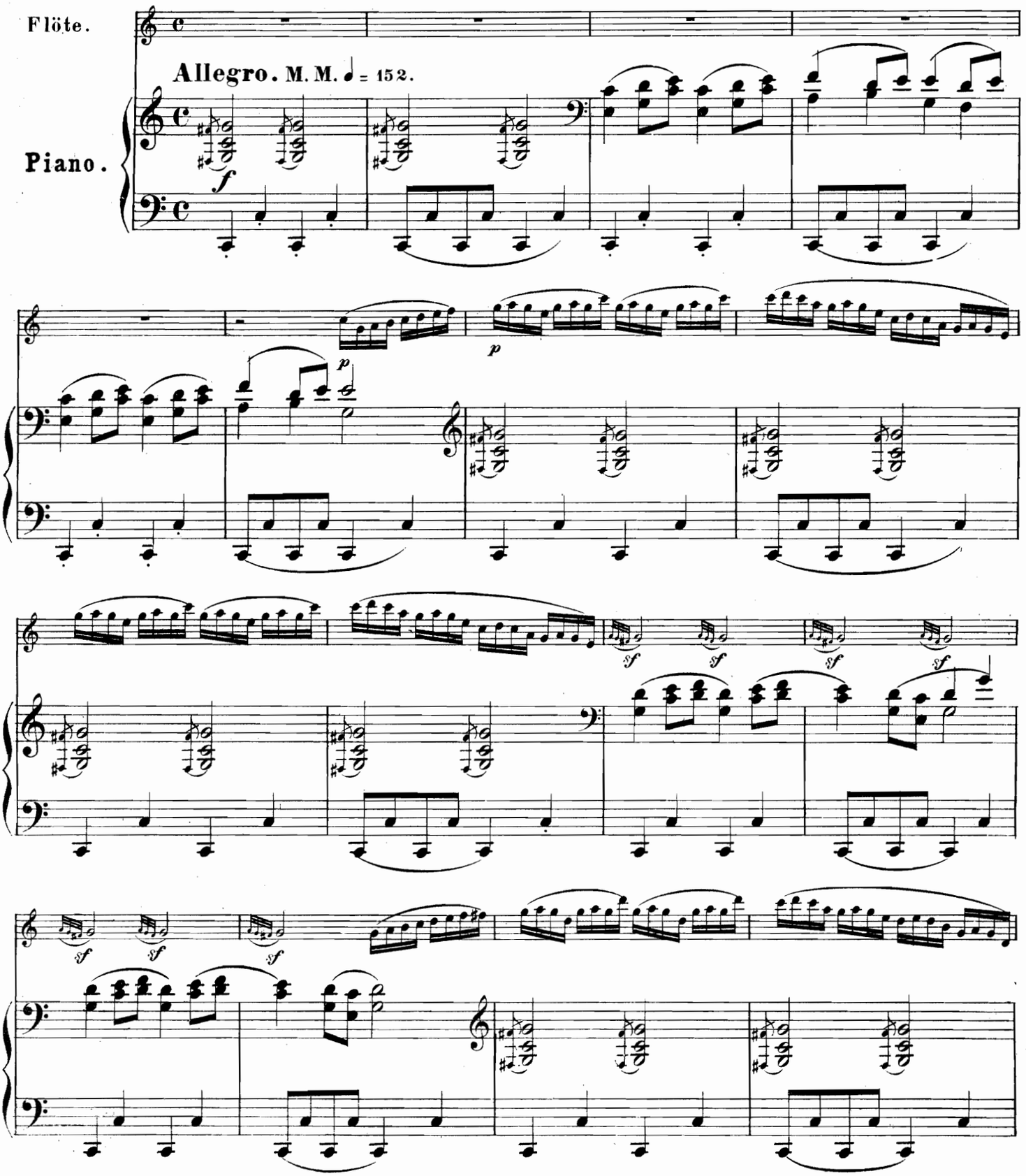

Stich und Druck der Röder'schen Officin in Leipzig.

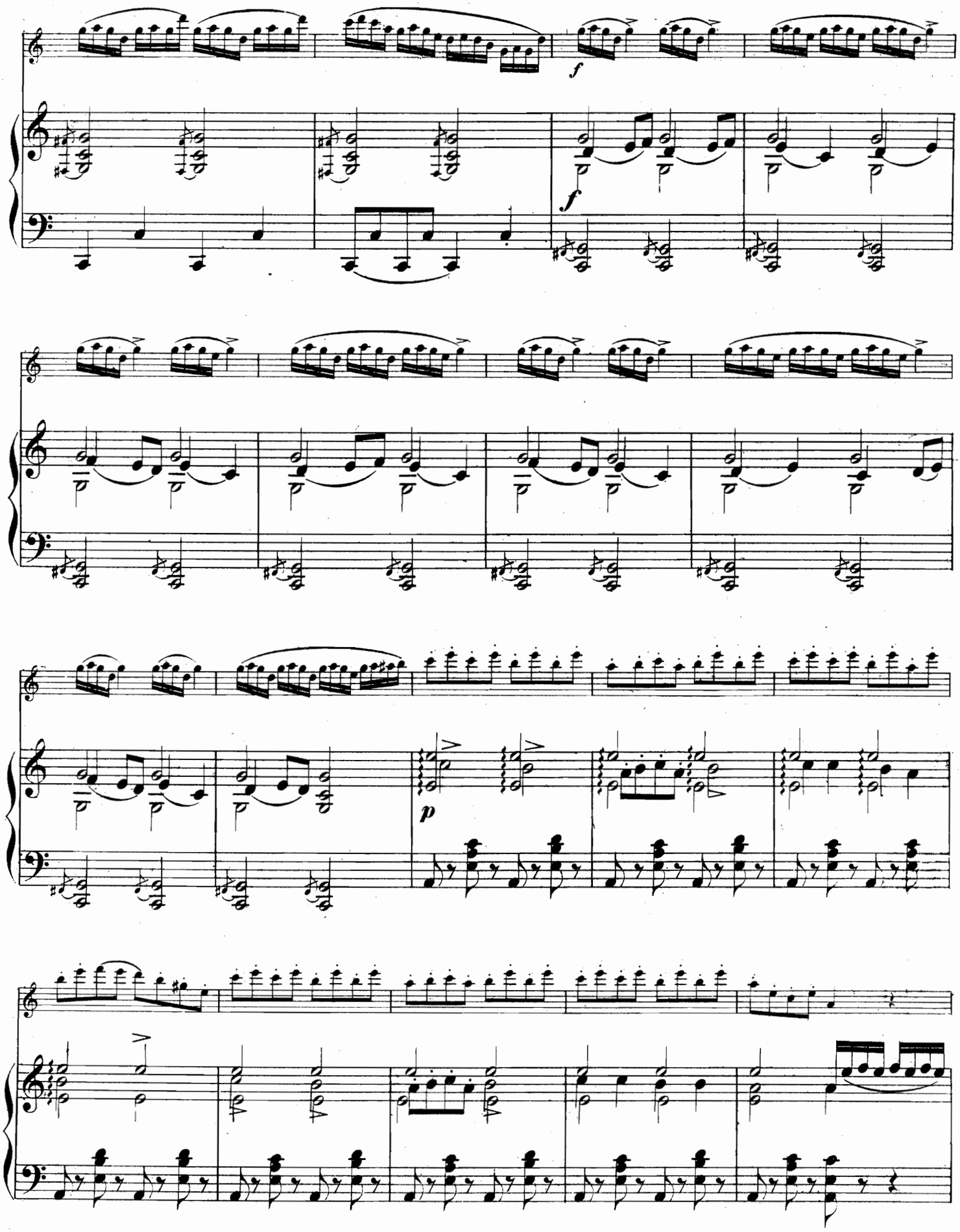
f
f
p

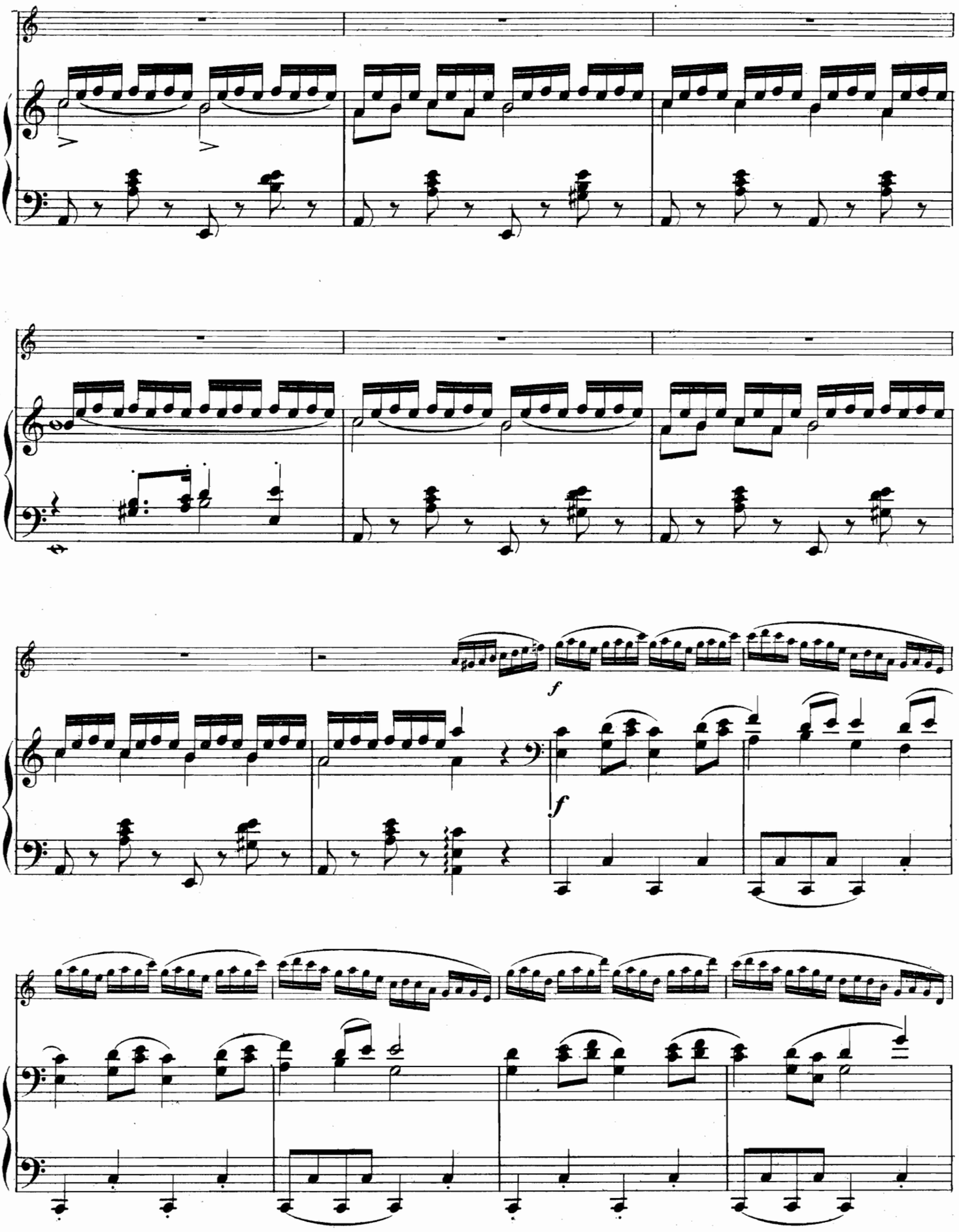
f
f

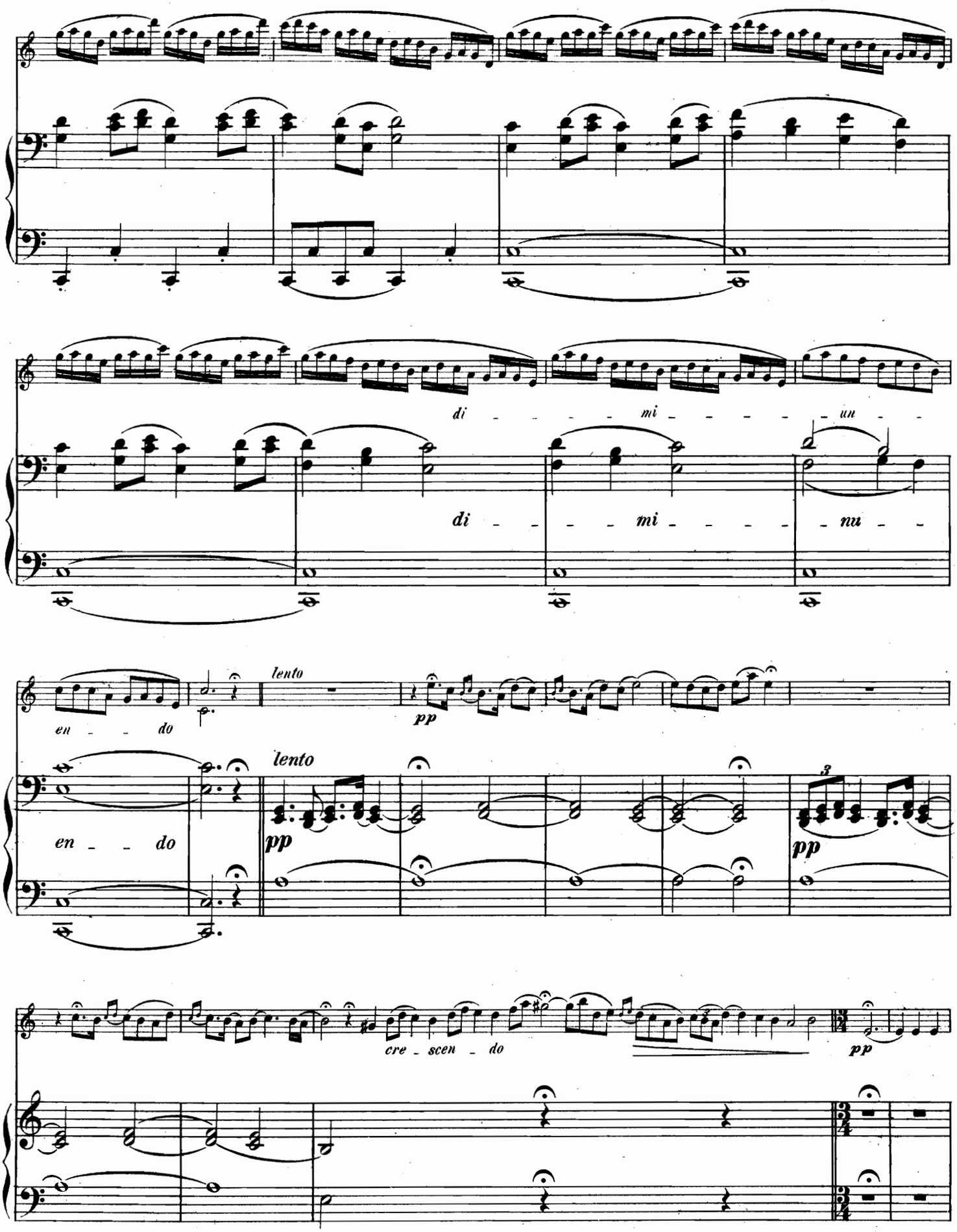
di - - - - - mi - - - - - un - -
di - - - - mi - - - - - nu - -
en - - do
lento
pp
en - - do
lento
pp
pp
cre - scen - do
pp

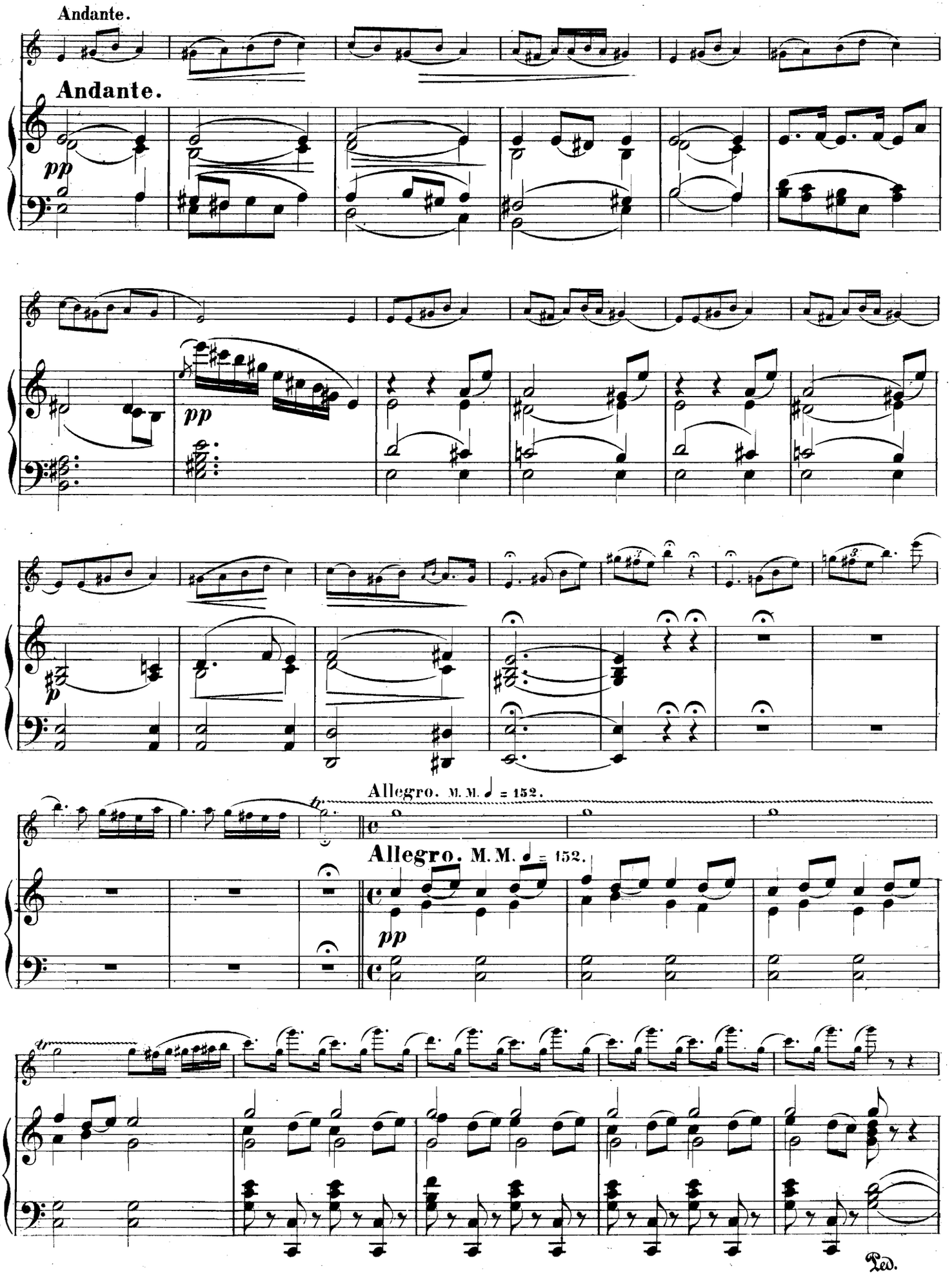
Andante.
Andante.
pp
pp
p
Allegro. M. M. ♩ = 152.
Allegro. M. M. ♩ = 152.
pp
Ped.

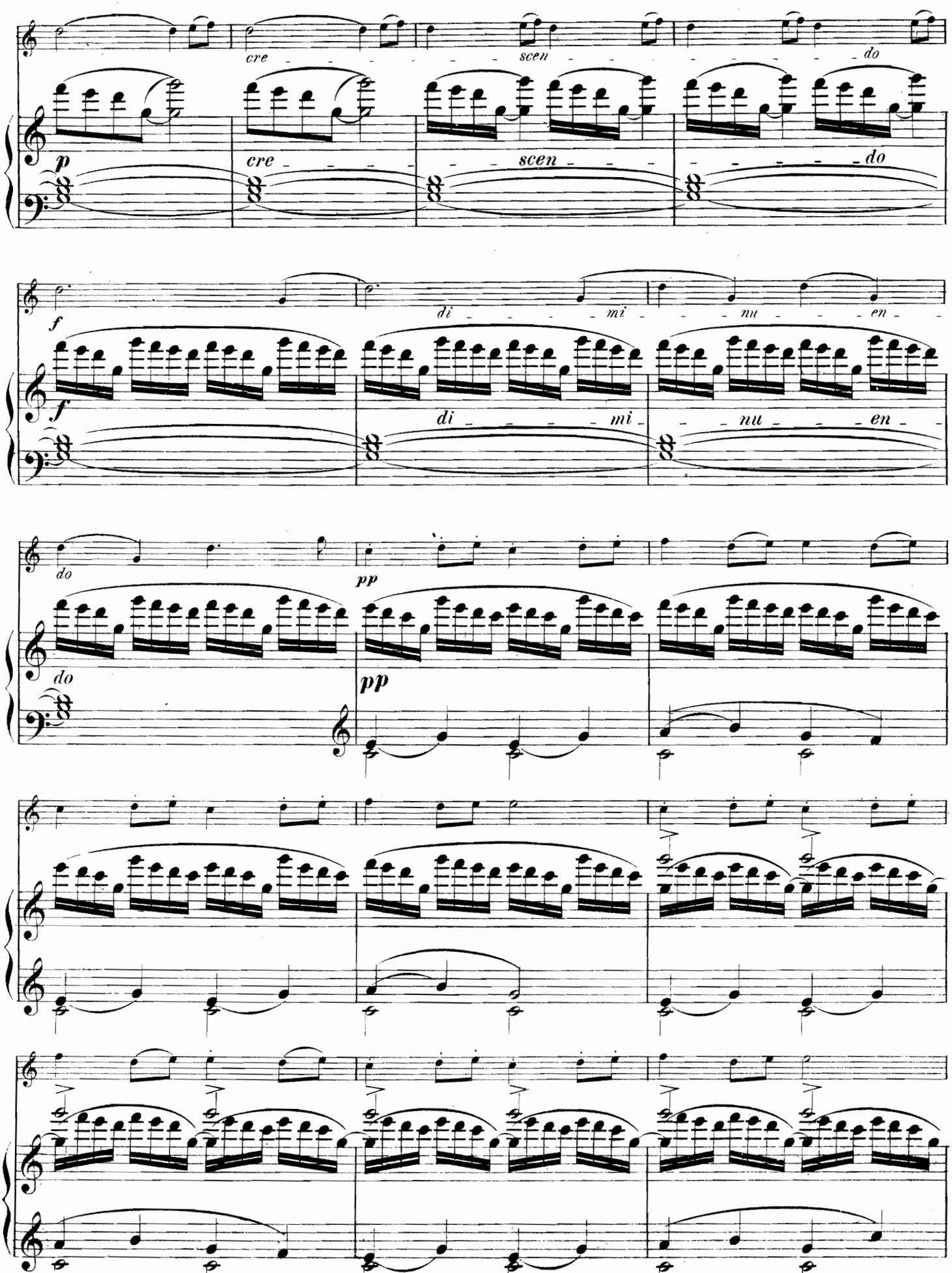
cre
scen
do
p
cre
scen
do
f
di
mi
nu
en
f
di
mi
nu
en
do
pp
do
pp

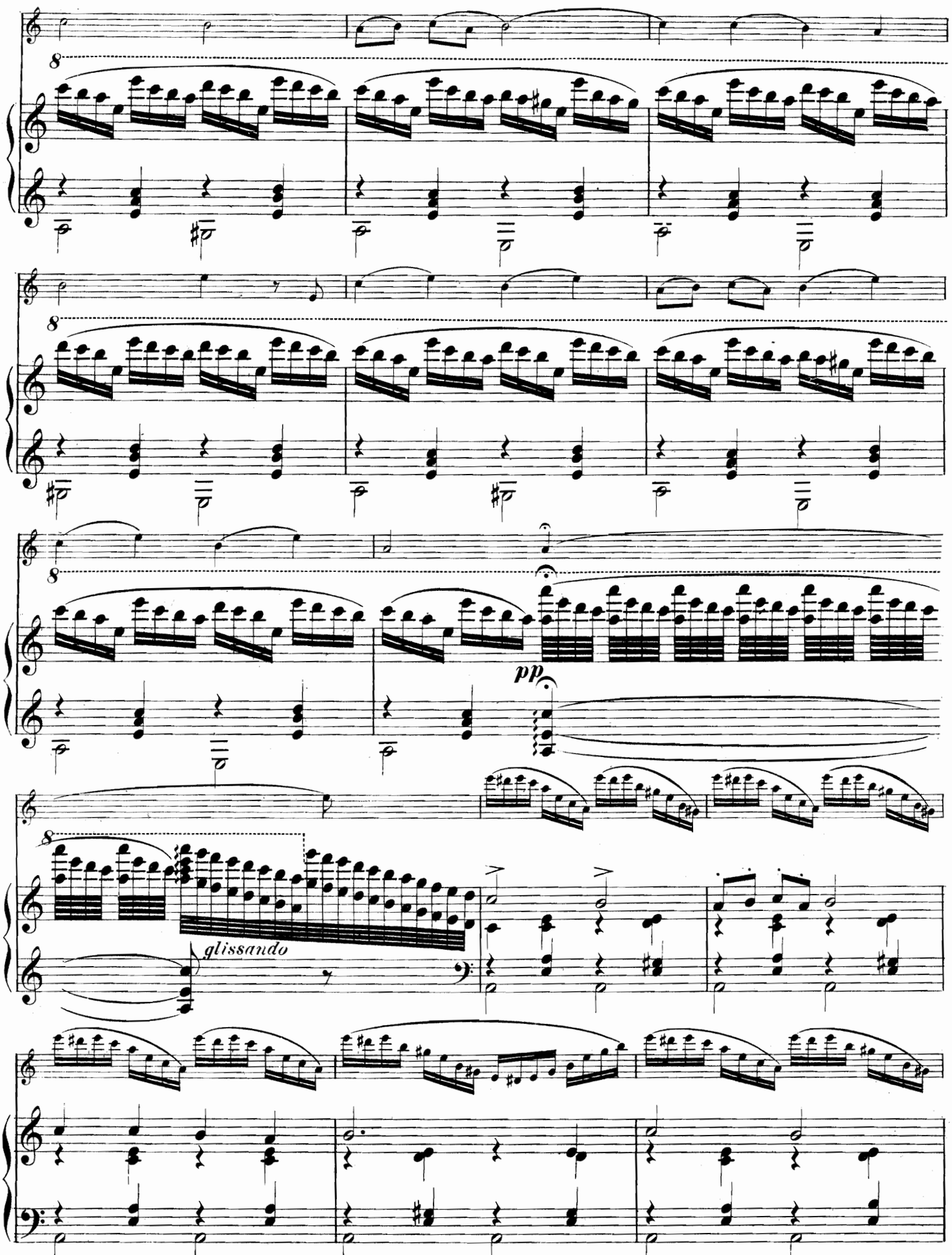
8
8
8
pp
8
glissando

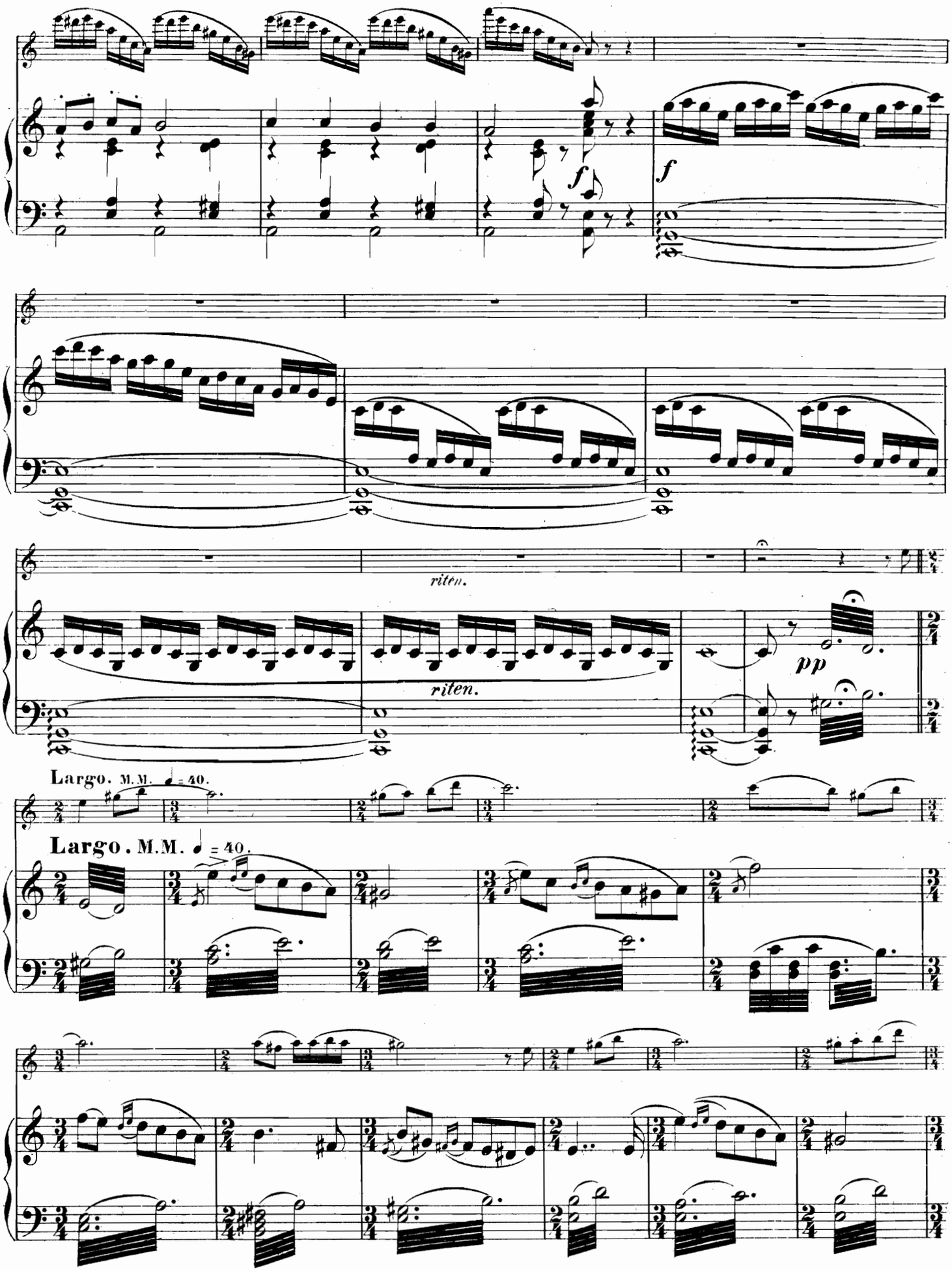
f
f
riten.
riten.
pp
Largo. M.M. ♩ = 40.
Largo. M.M. ♩ = 40.

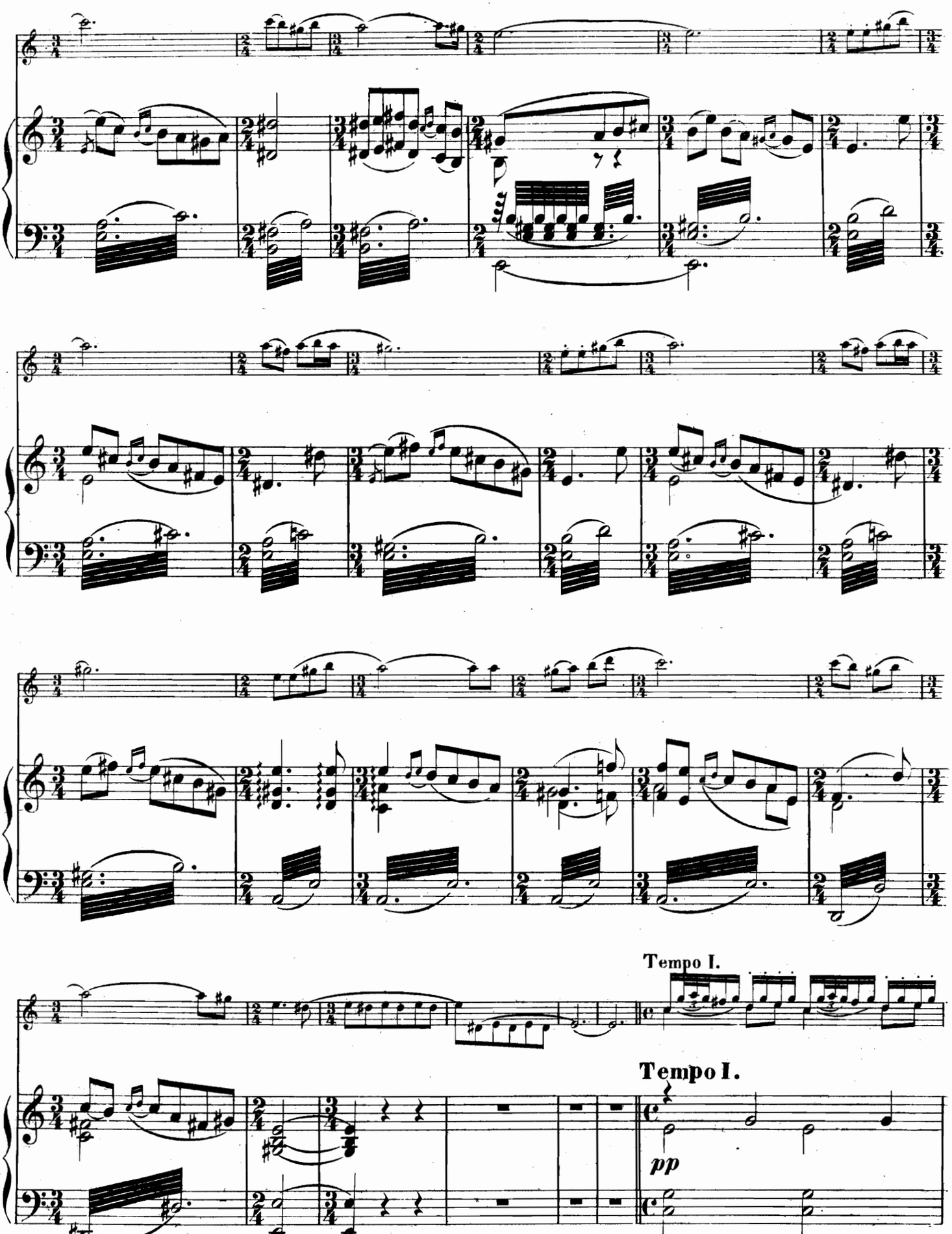
Tempo I.
Tempo I.
pp

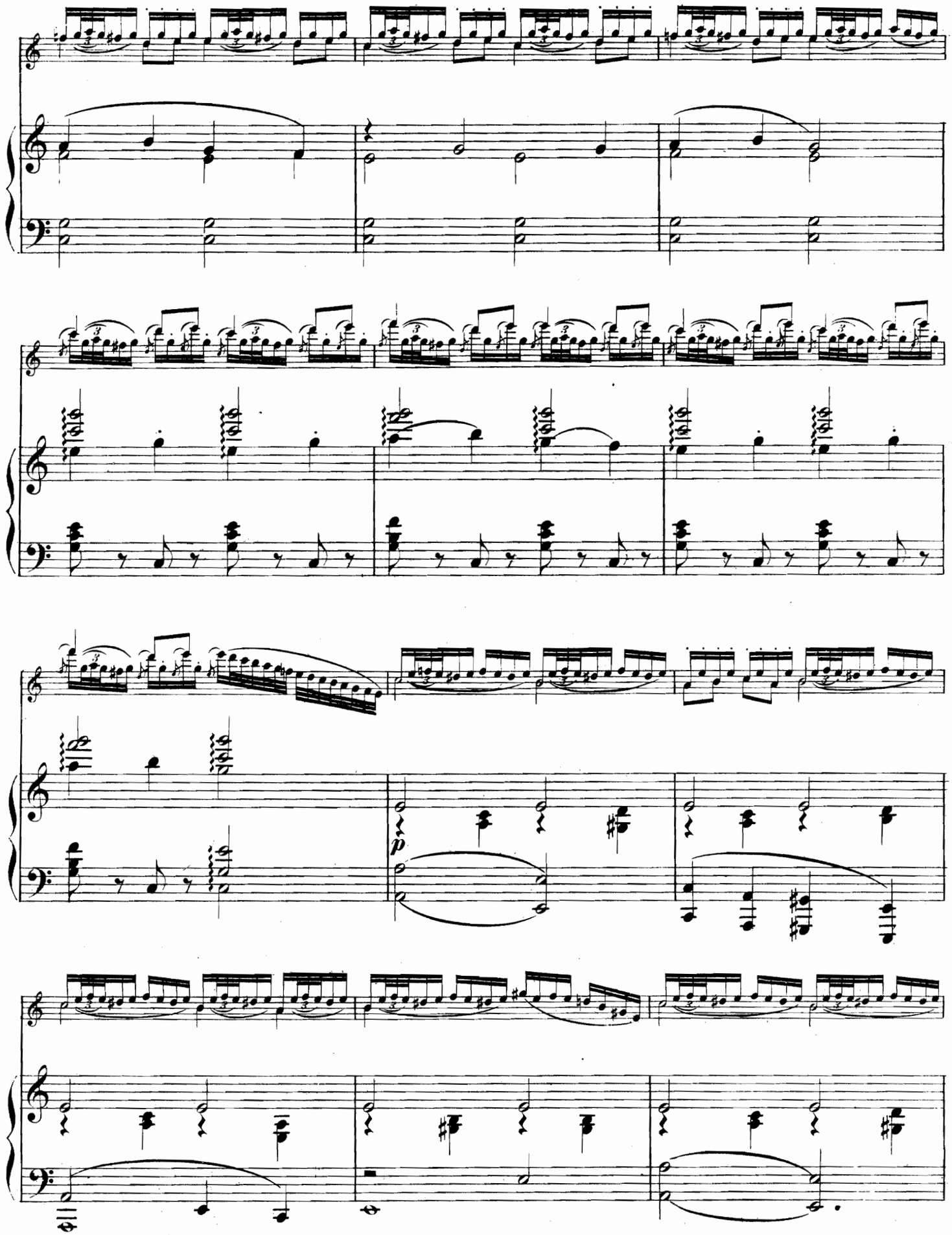
p

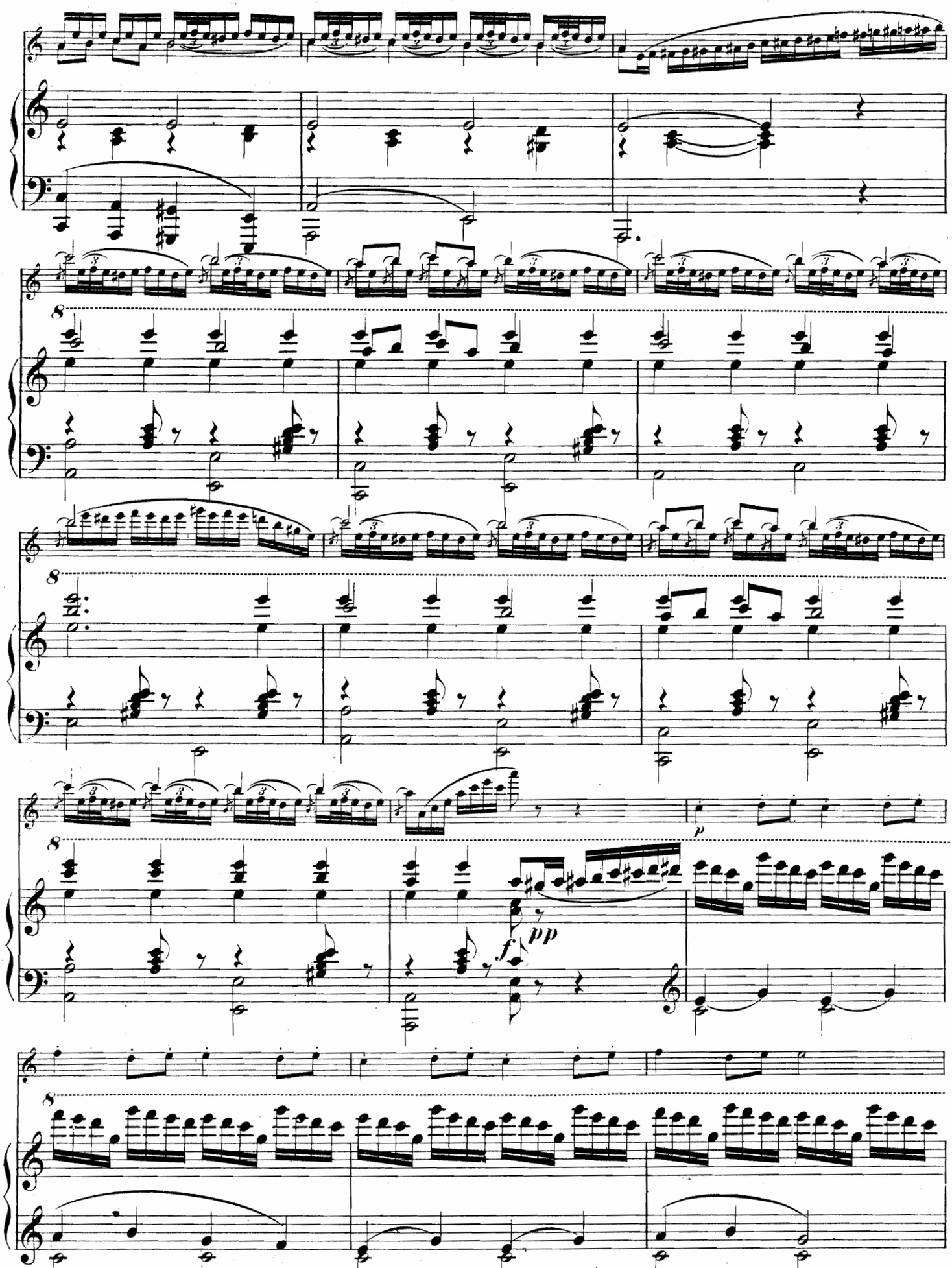
8
8
8
p
f
pp
8

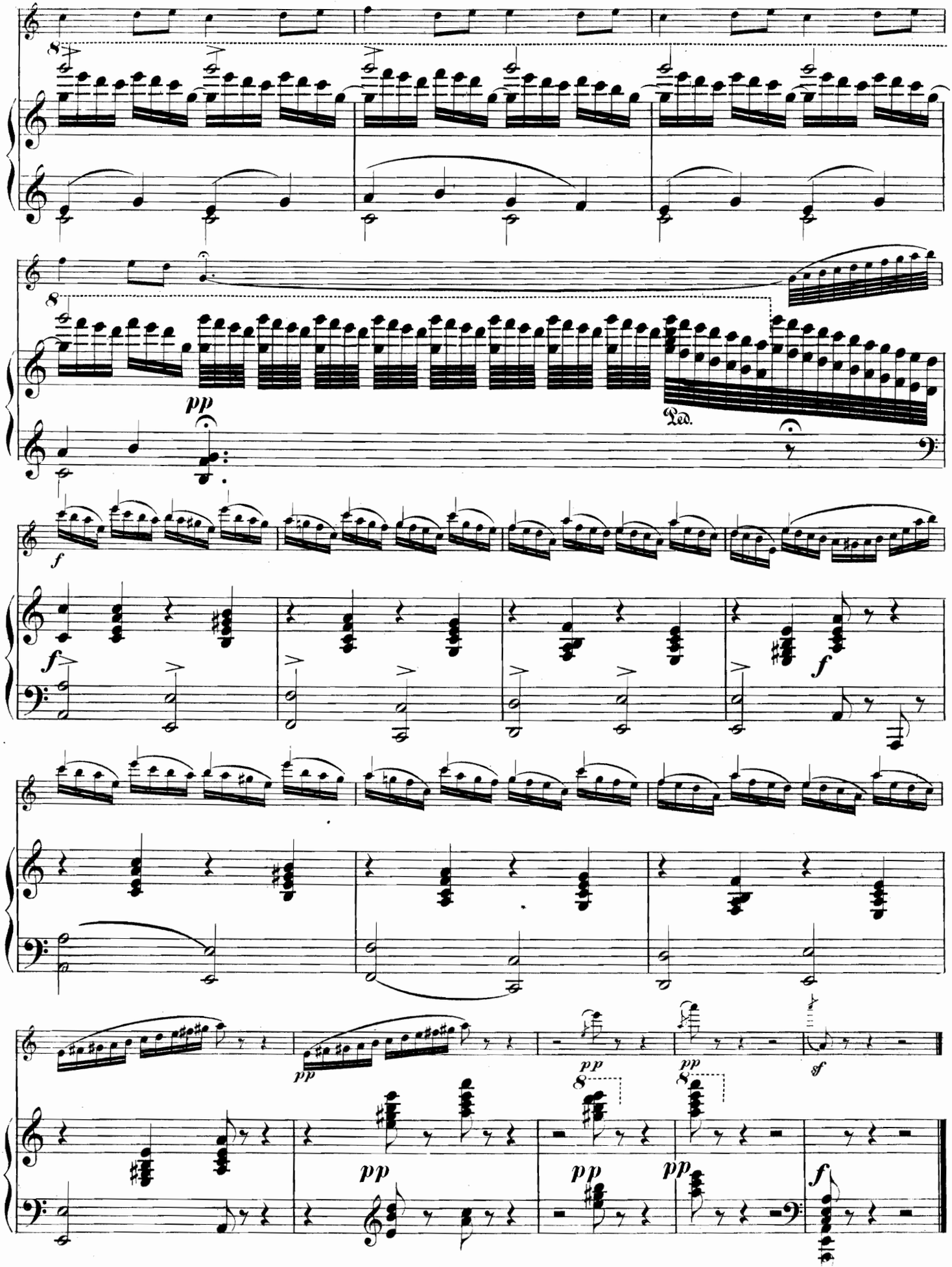
8
pp
Ped.
f
f
f
pp
pp
pp
pp
pp
sf
f

Seinem Freunde CARL WARMUTH.

NORDLANDS BILDER

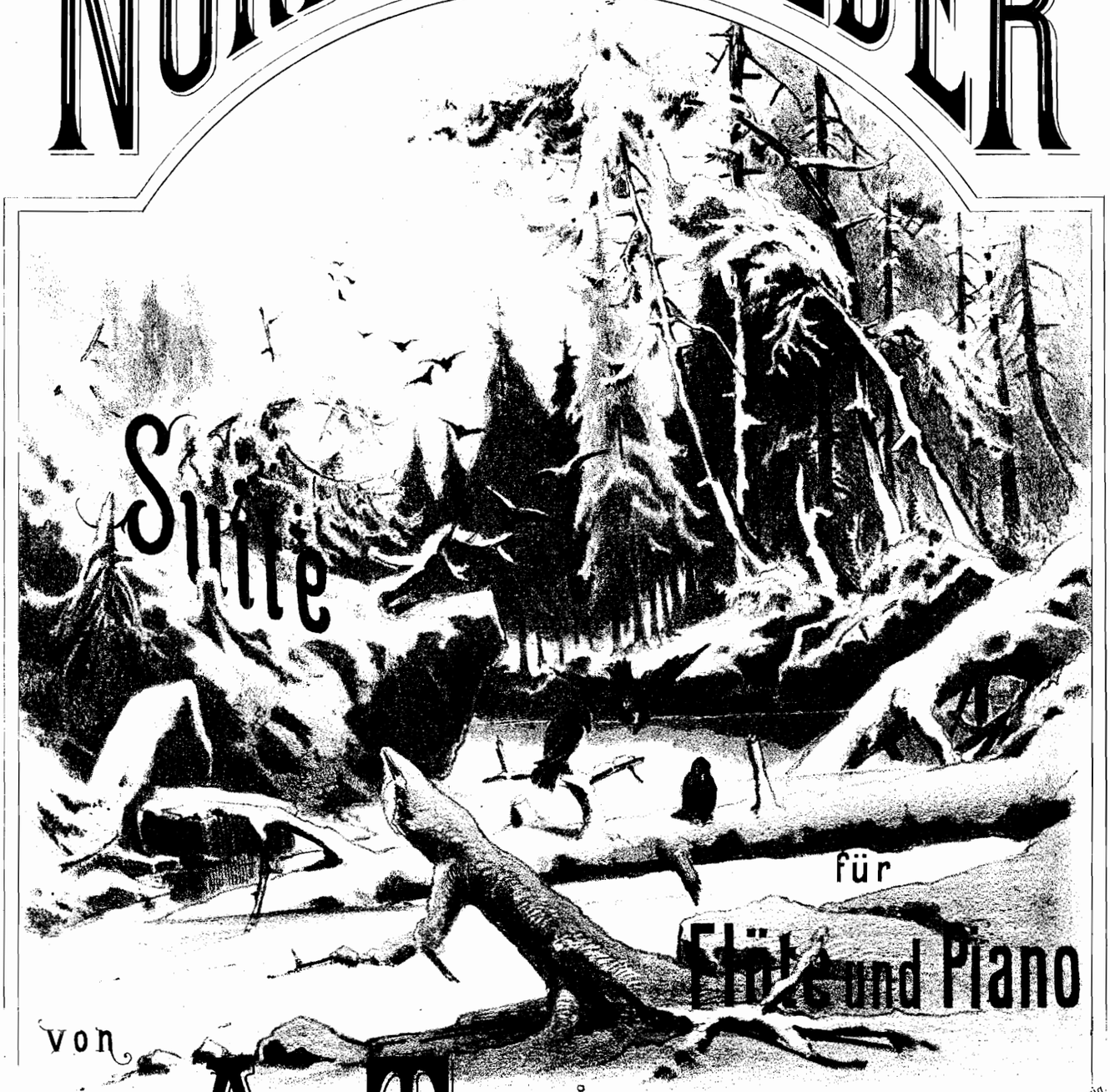

Suite

für

Flöte und Piano

von

A. TERSCHAK.

lith.Anst.v.C.C.Roder, Leipzig.

OP. 164.

I. Christiania (Halling).
II. Trondhjem. (Drontheim) Kjölstad Gutten.
III. Christiansund Huldre aa'en Elland.
IV. Molde. Paal paa Haugen.
V. Aalesund. Springtanz.
VI. Bergen. Halling.

Eigenthum des Verlegers für alle Länder.

CHRISTIANIA,
CARL WARMUTHS Musikverlag.
Dépôt für nordische Musikliteratur.

STOCKHOLM, *Elkan & Schildknecht*
KOPENHAGEN, *C. C. Lose (Borchorst).*
PARIS, *Choudens.*
LONDON, *Novello. Ewer & Cº*
MOSCAU, *P. J. Jürgenson.*
NEW-YORK, *G. Schirmer.*
HAMBURG, *Aug. Cranz.*
MILANO, *Reale Stabilimento musikale di Francesca Lucca.*

SCHIRMER

N°4. MOLDE.

(Paal paa Haugen – Paul auf den Hügel.)

A. Terschak, Op.164.N°4.

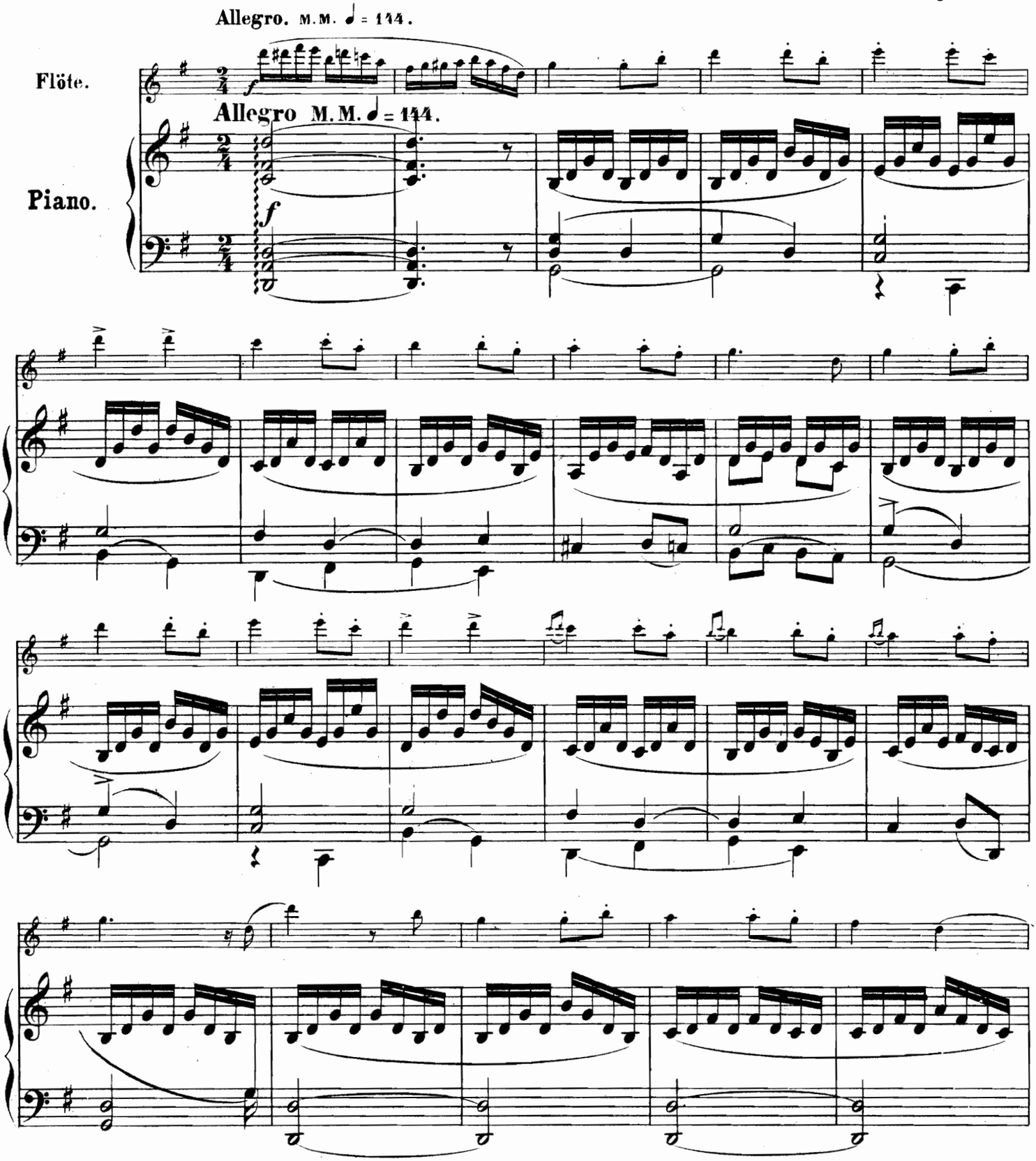

Stich und Druck der Röder'schen Officin in Leipzig.

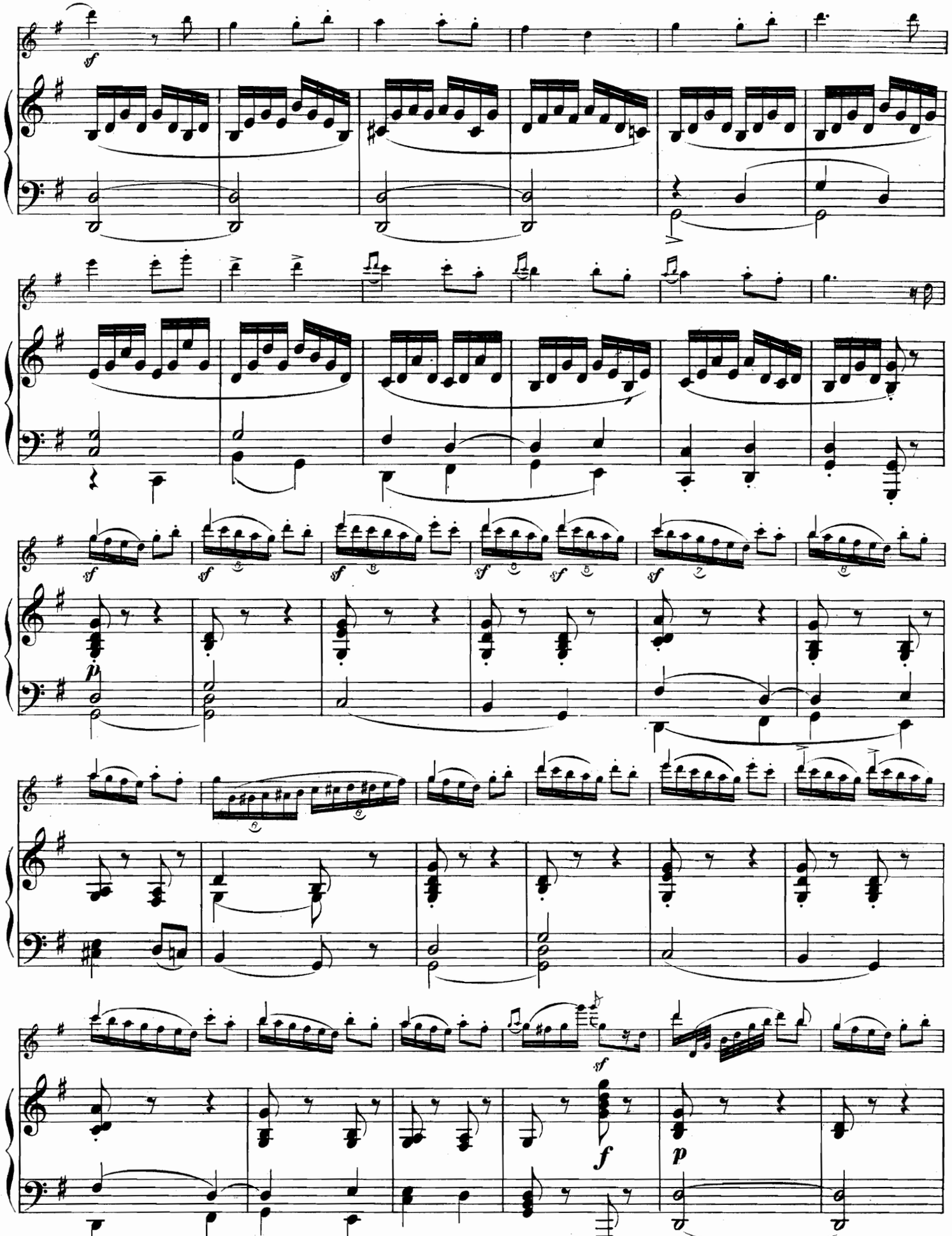

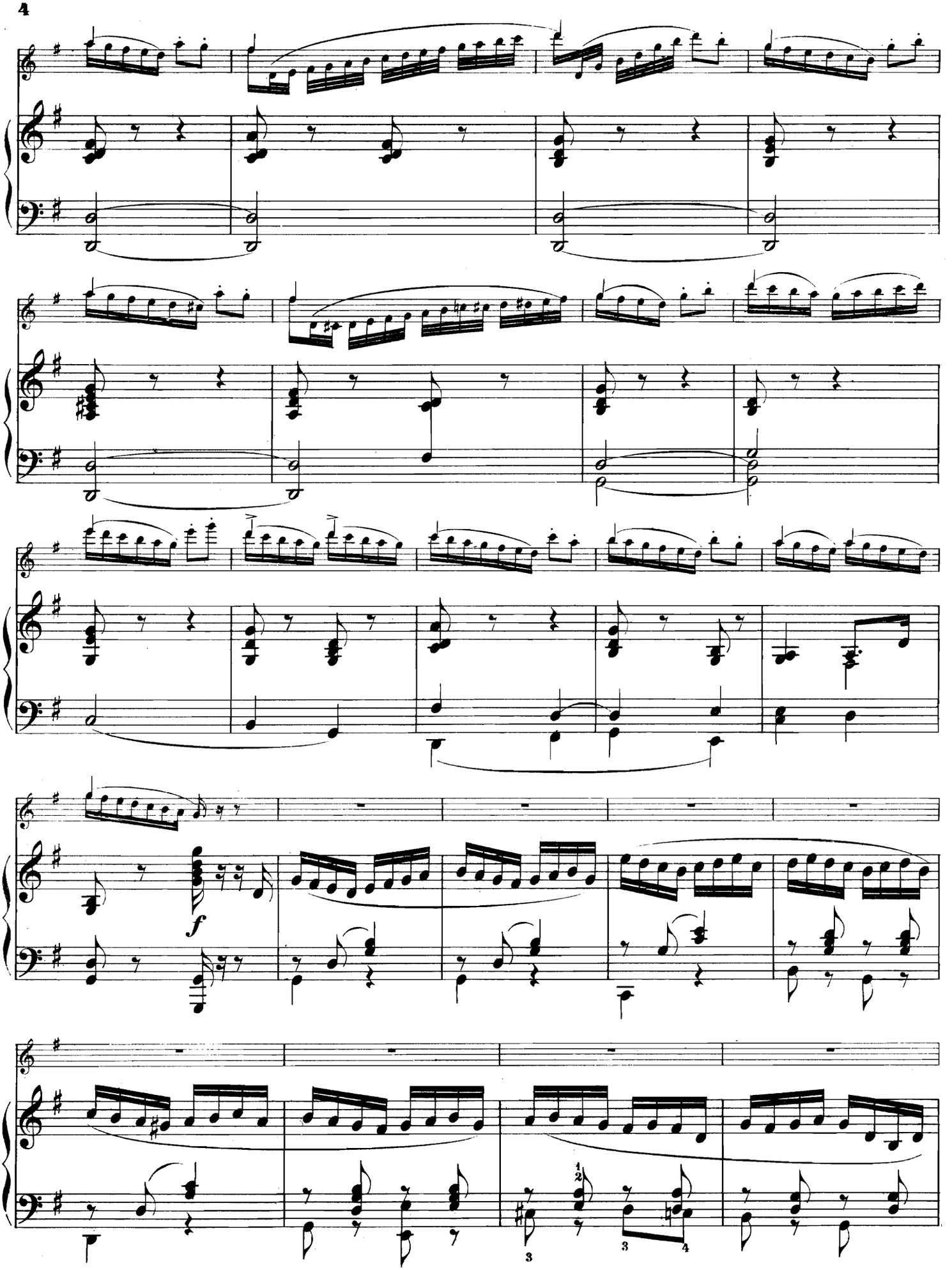
f
3
3
4

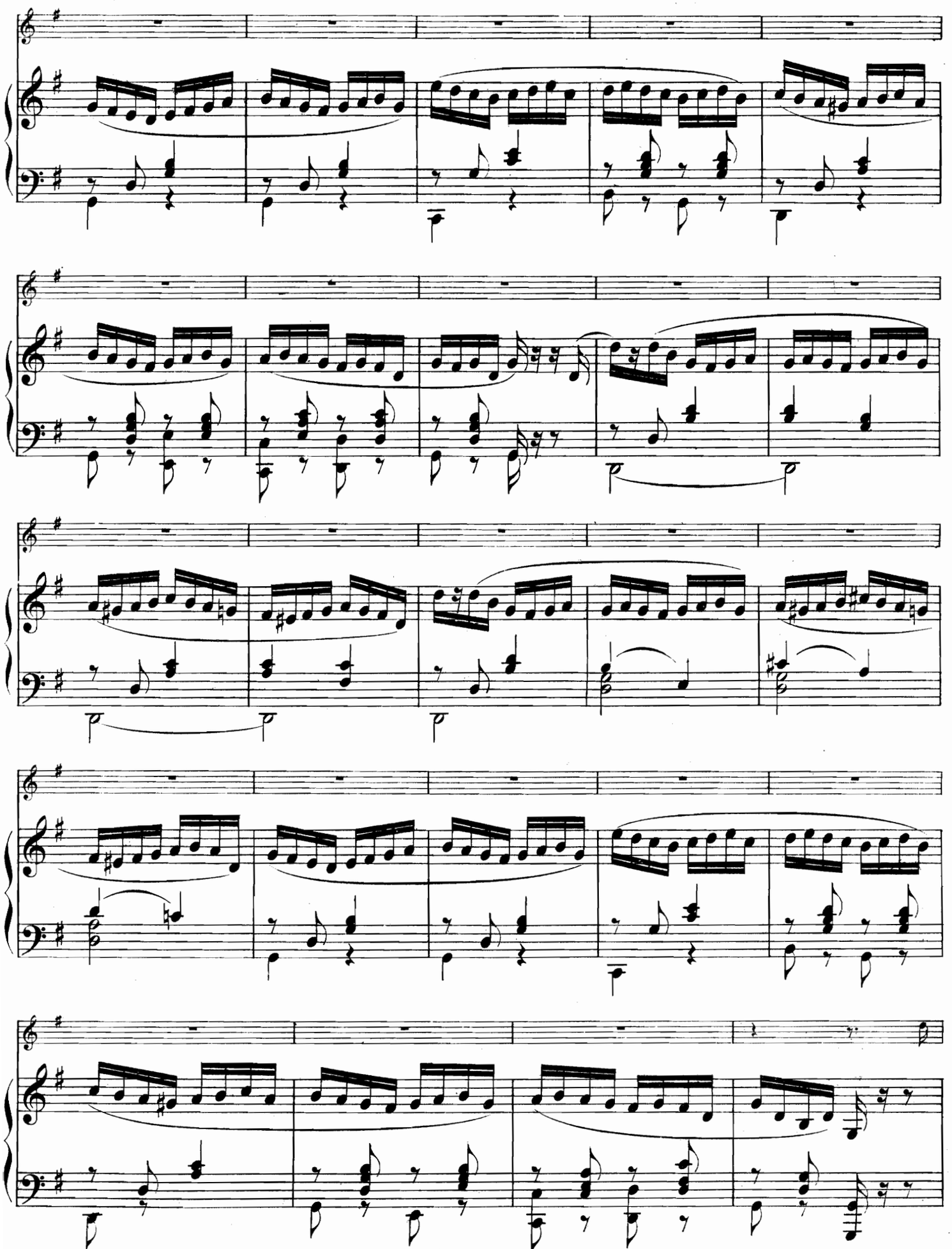

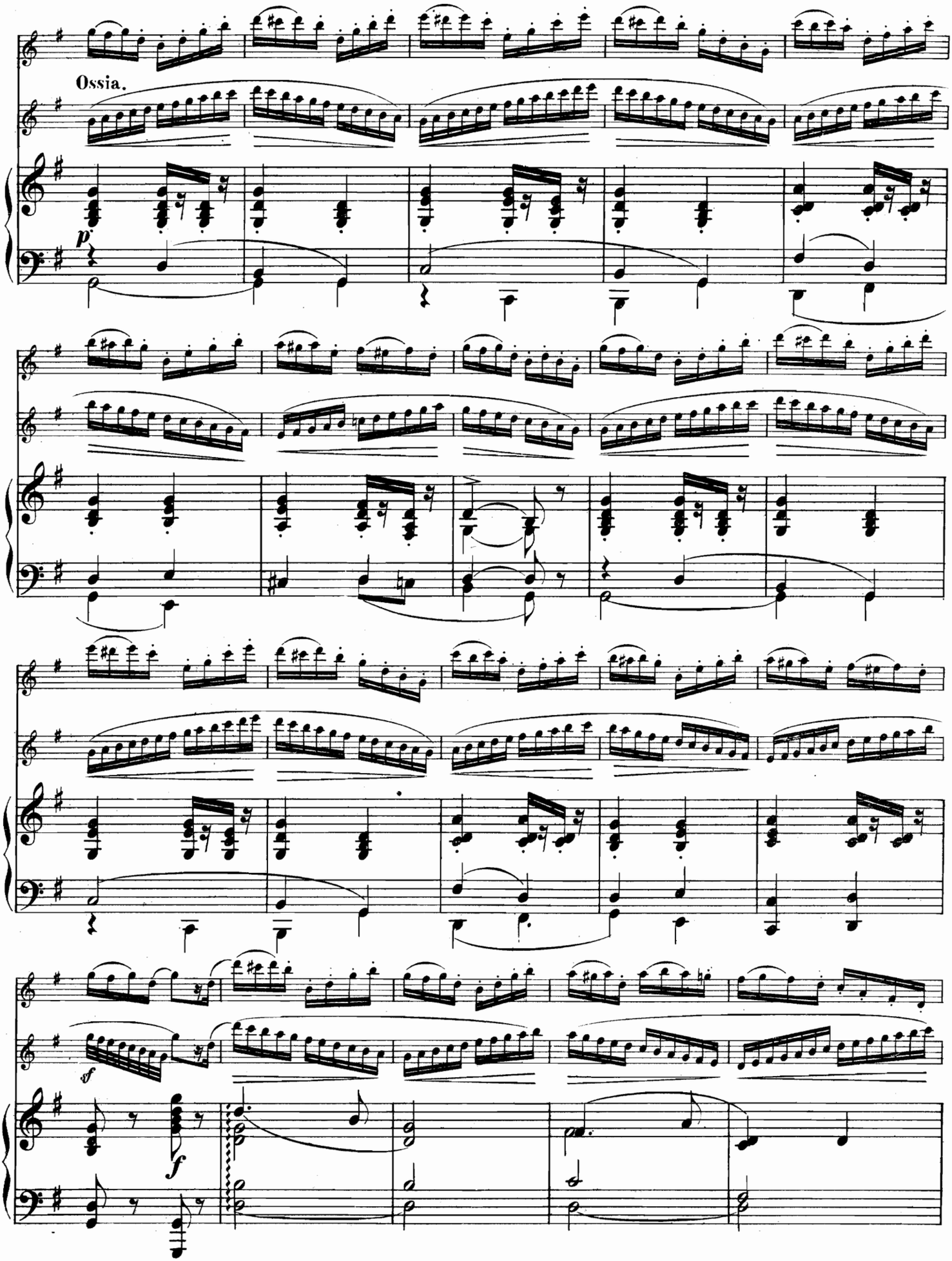
Ossia.
p
sf
f

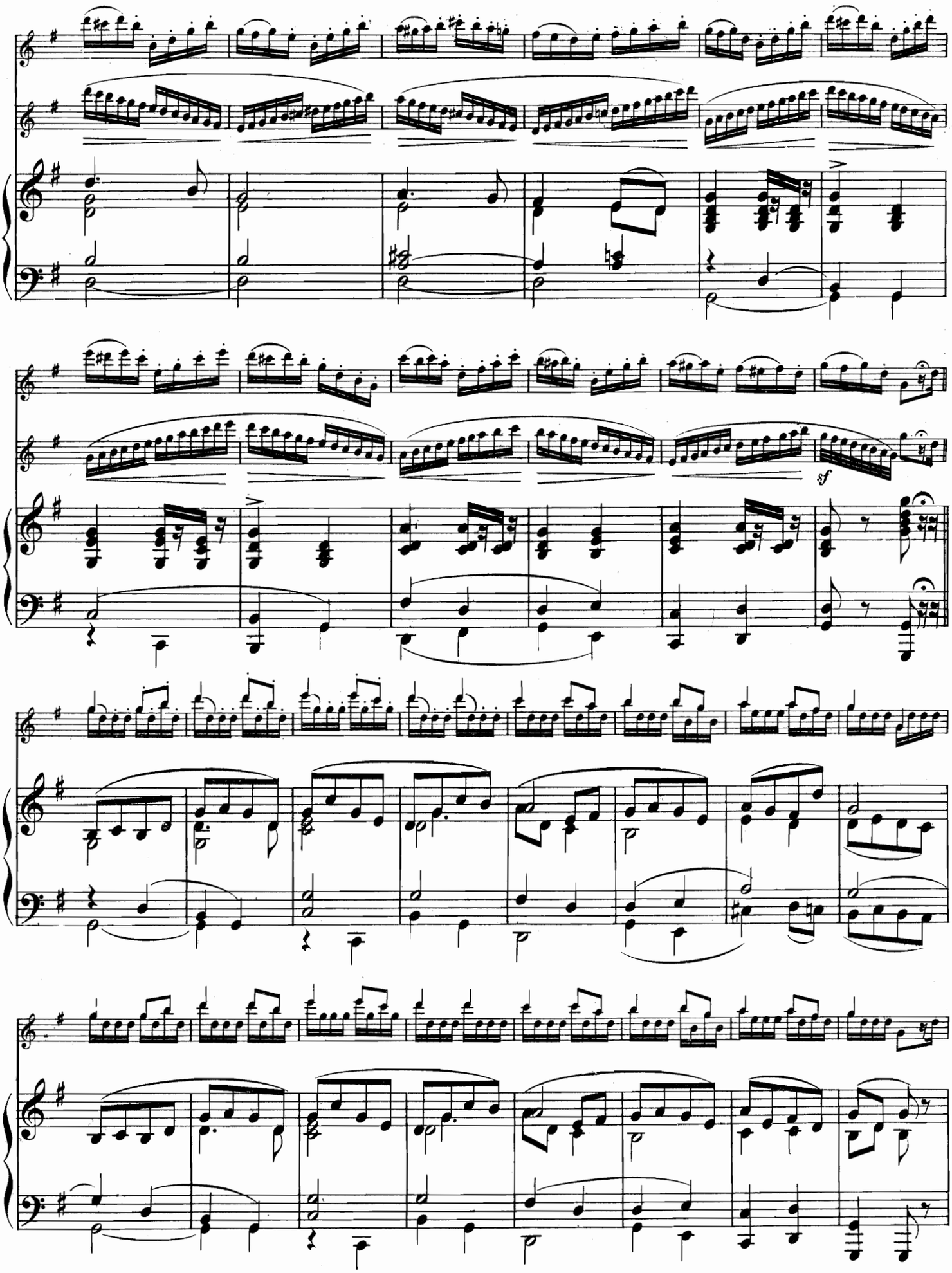
sf

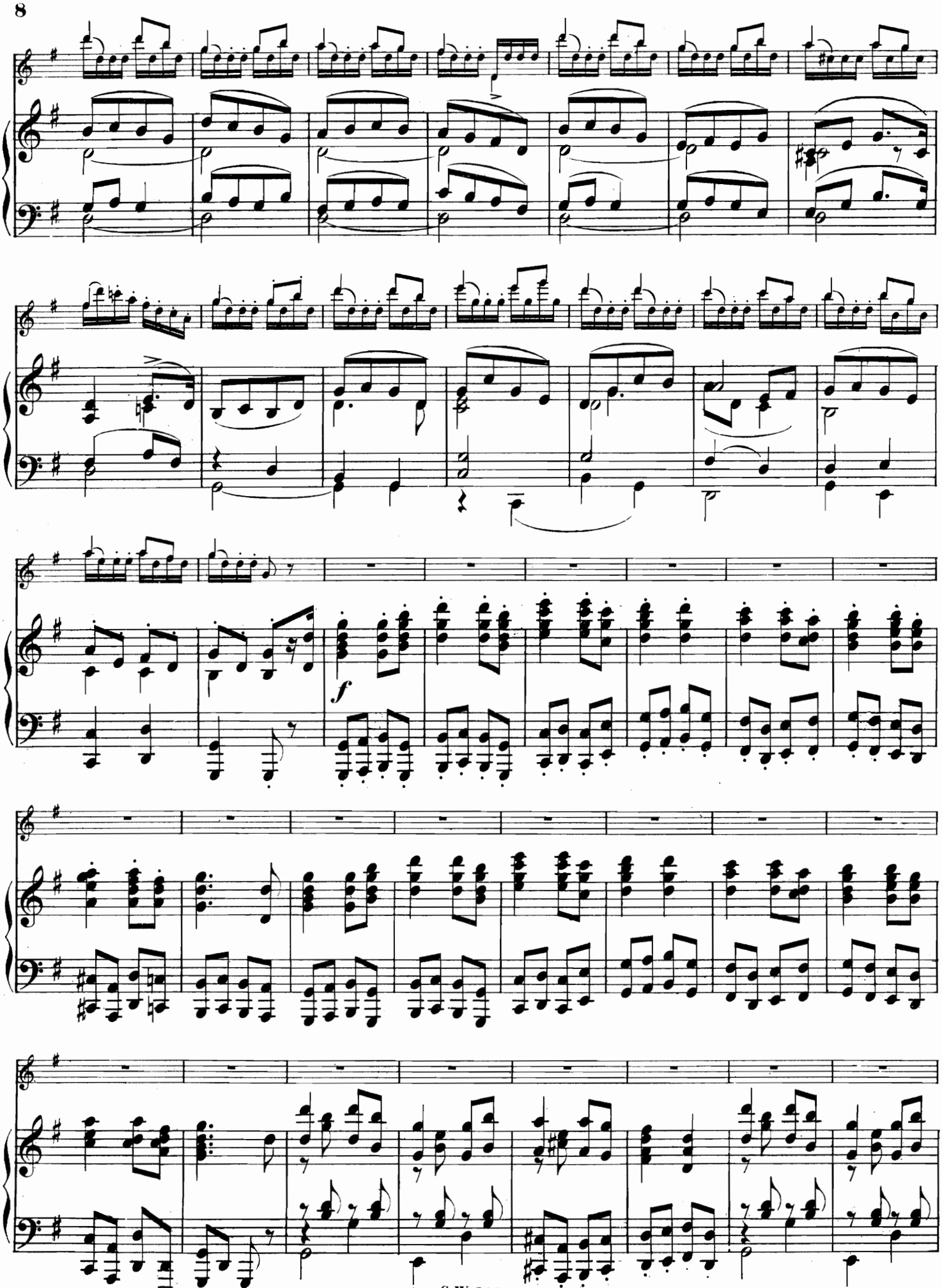
f

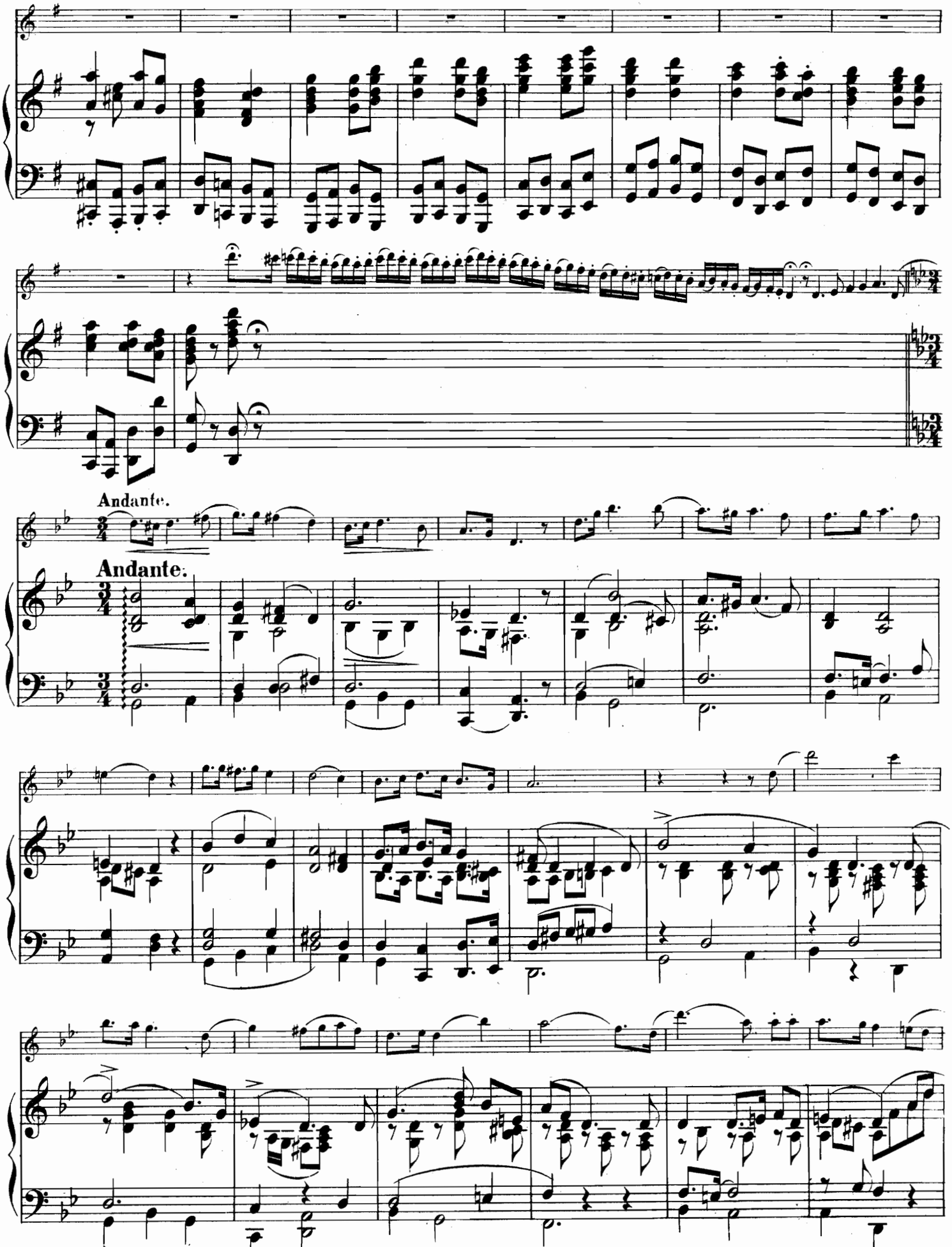
Andante.
Andante.

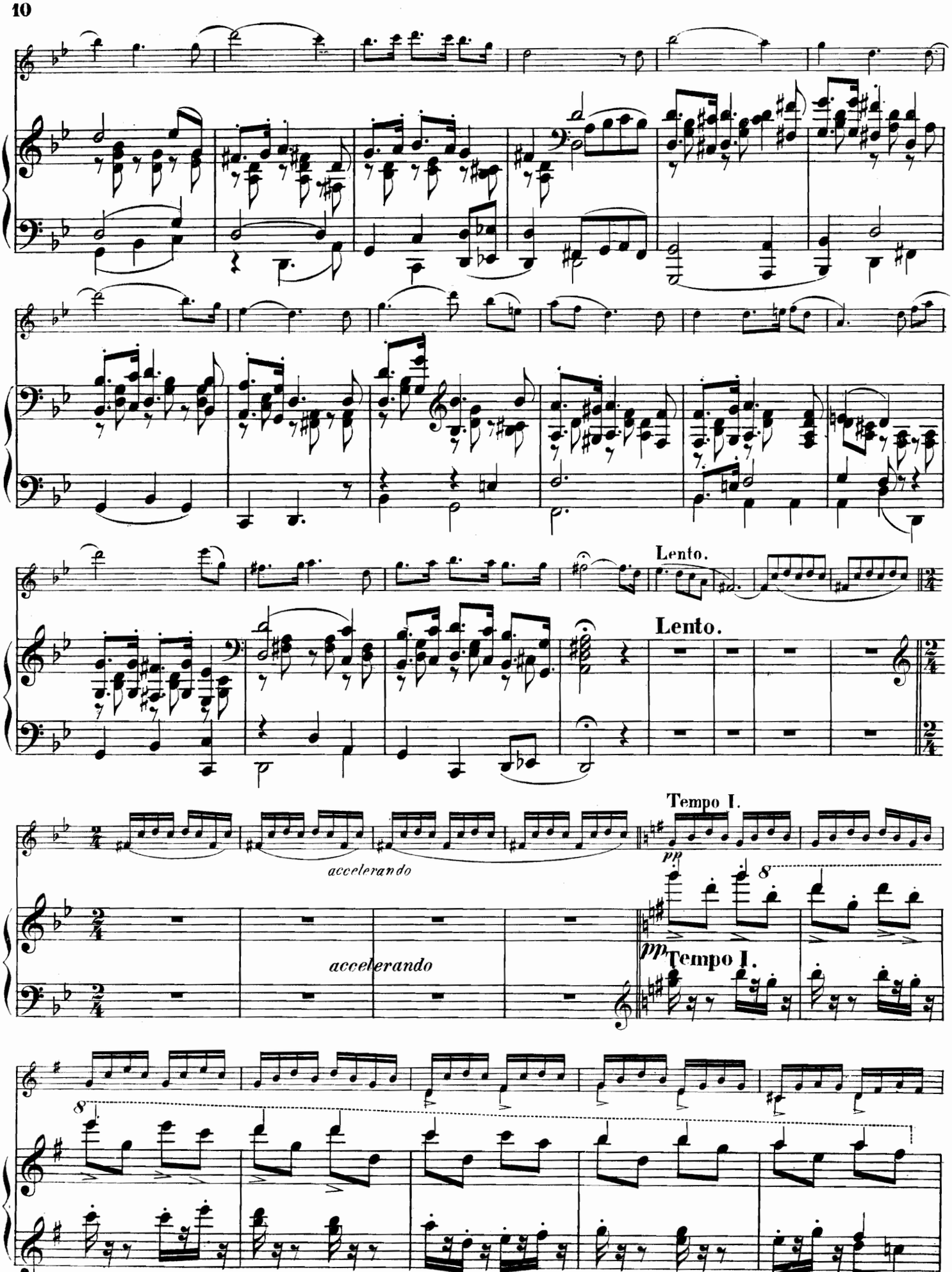
Lento.
Lento.
Tempo I.
accelerando
accelerando
pp
pp
Tempo I.

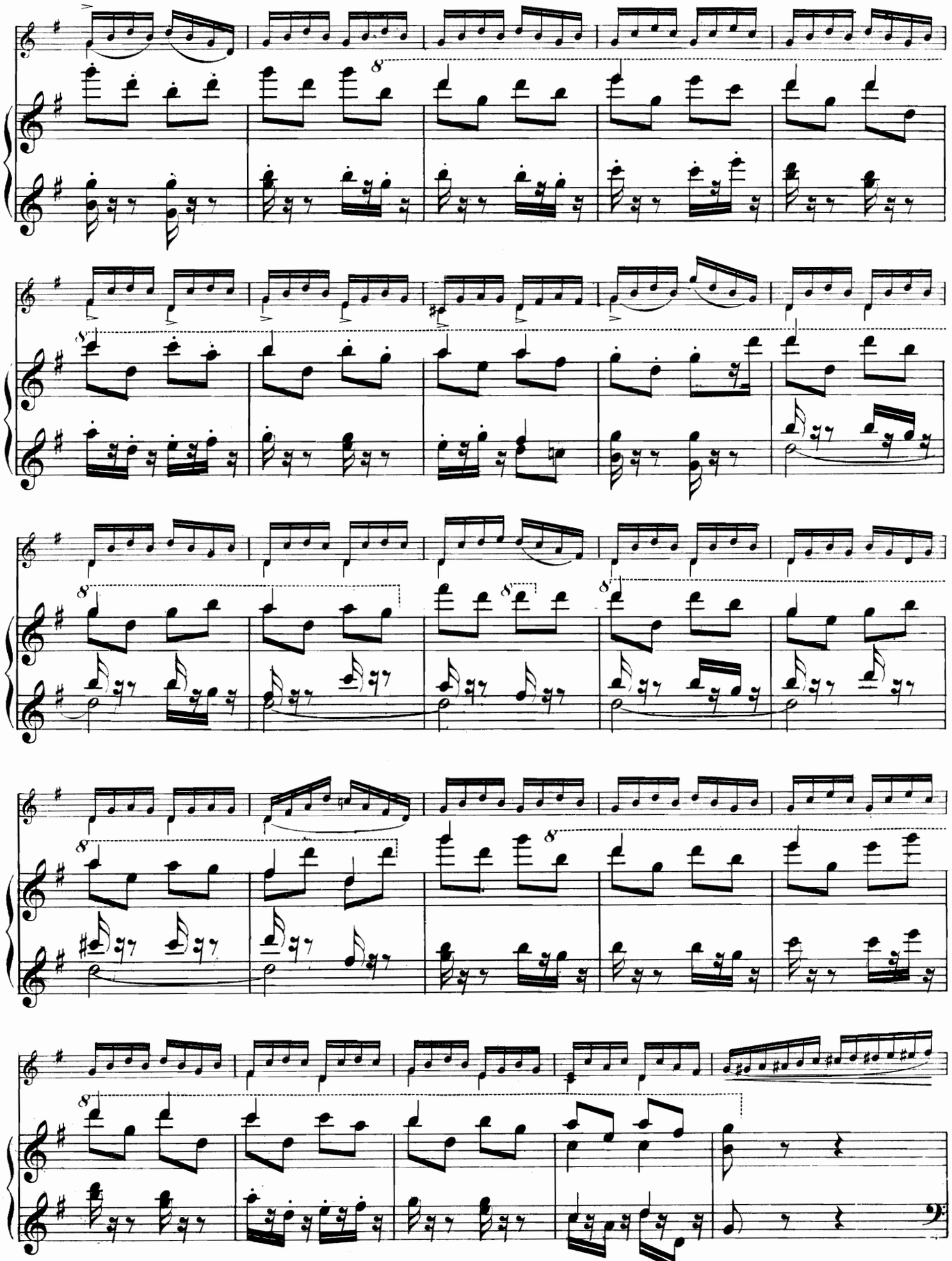

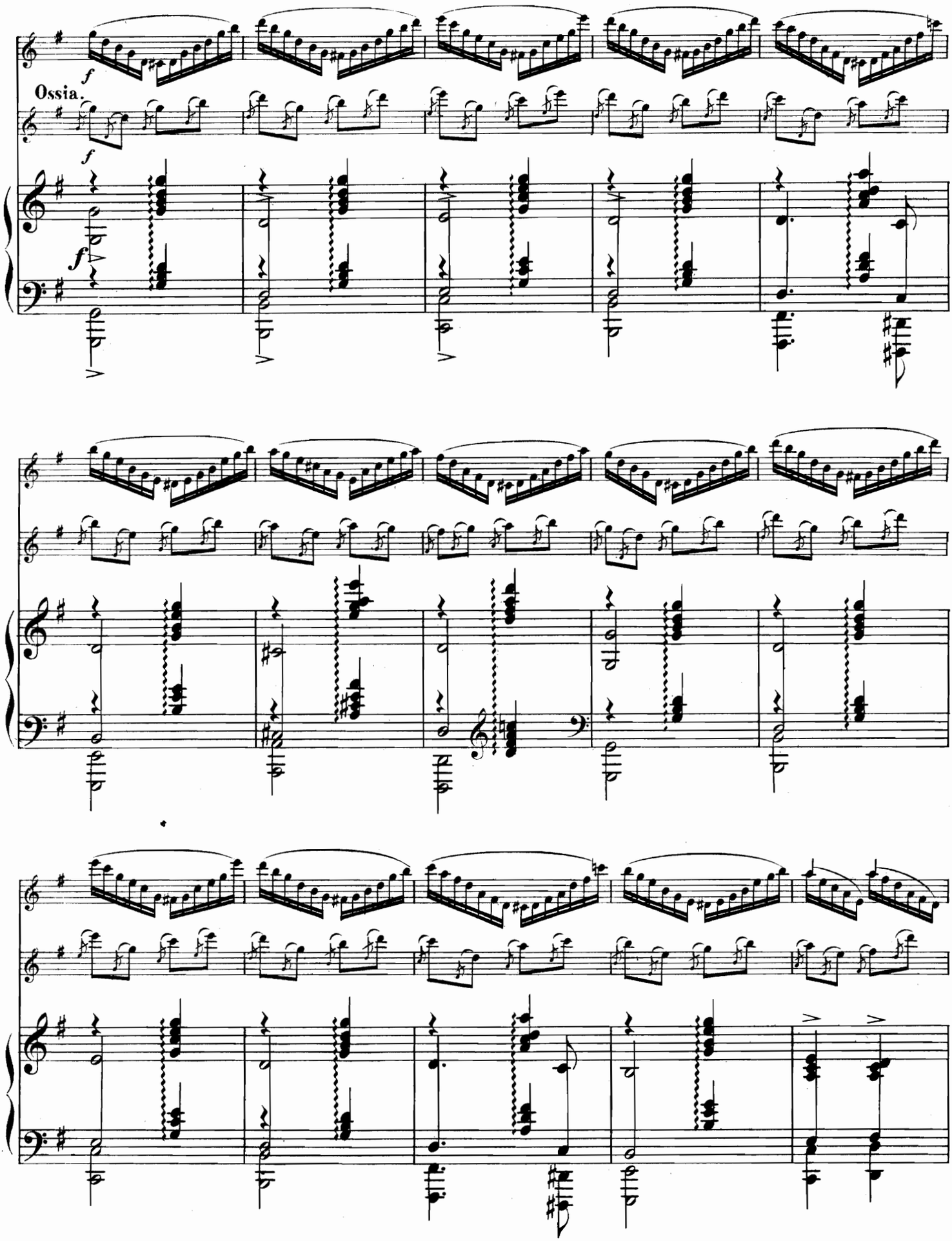
Ossia.

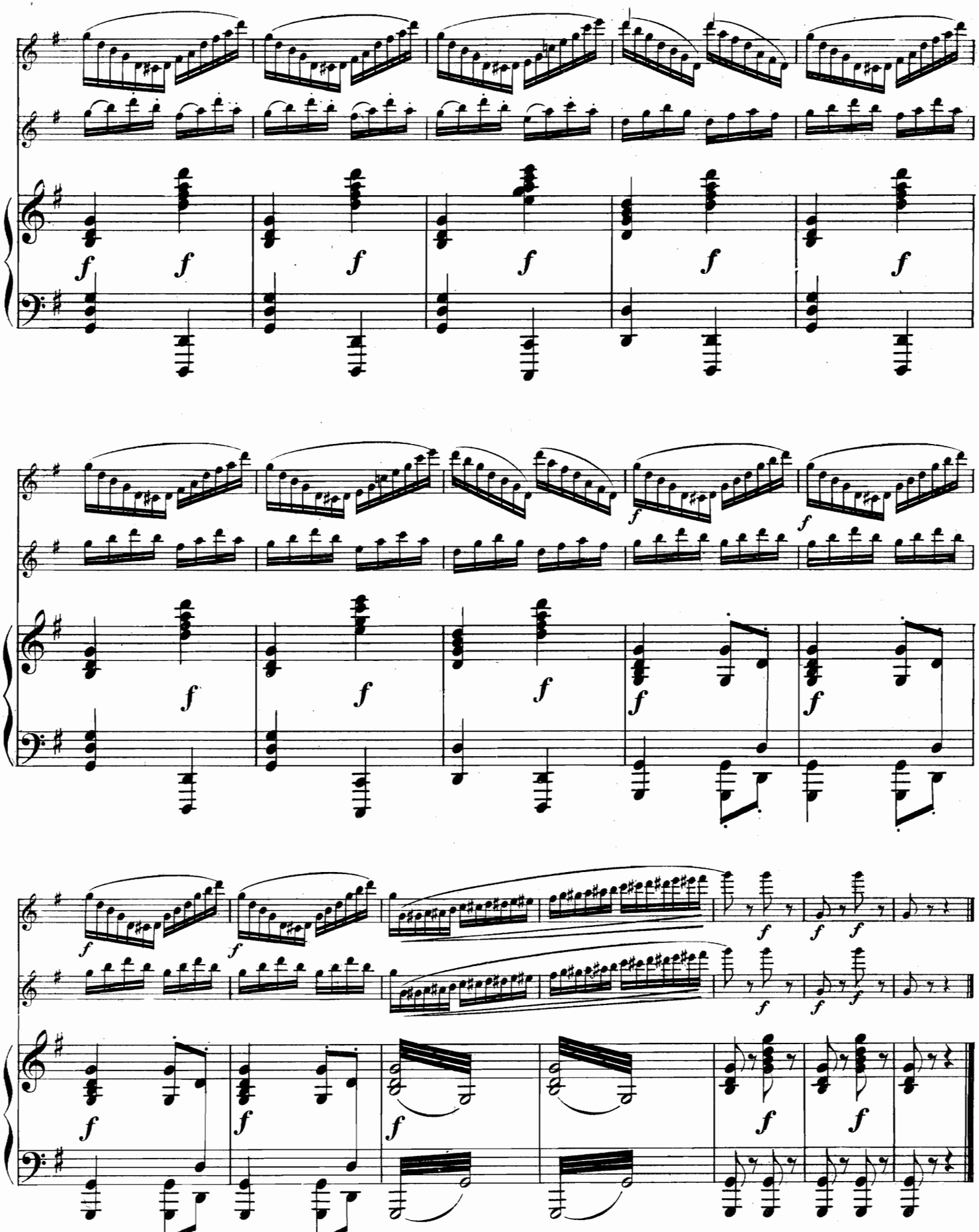

Seinem Freunde CARL WARMUTH.

NORDLANDS BILDER

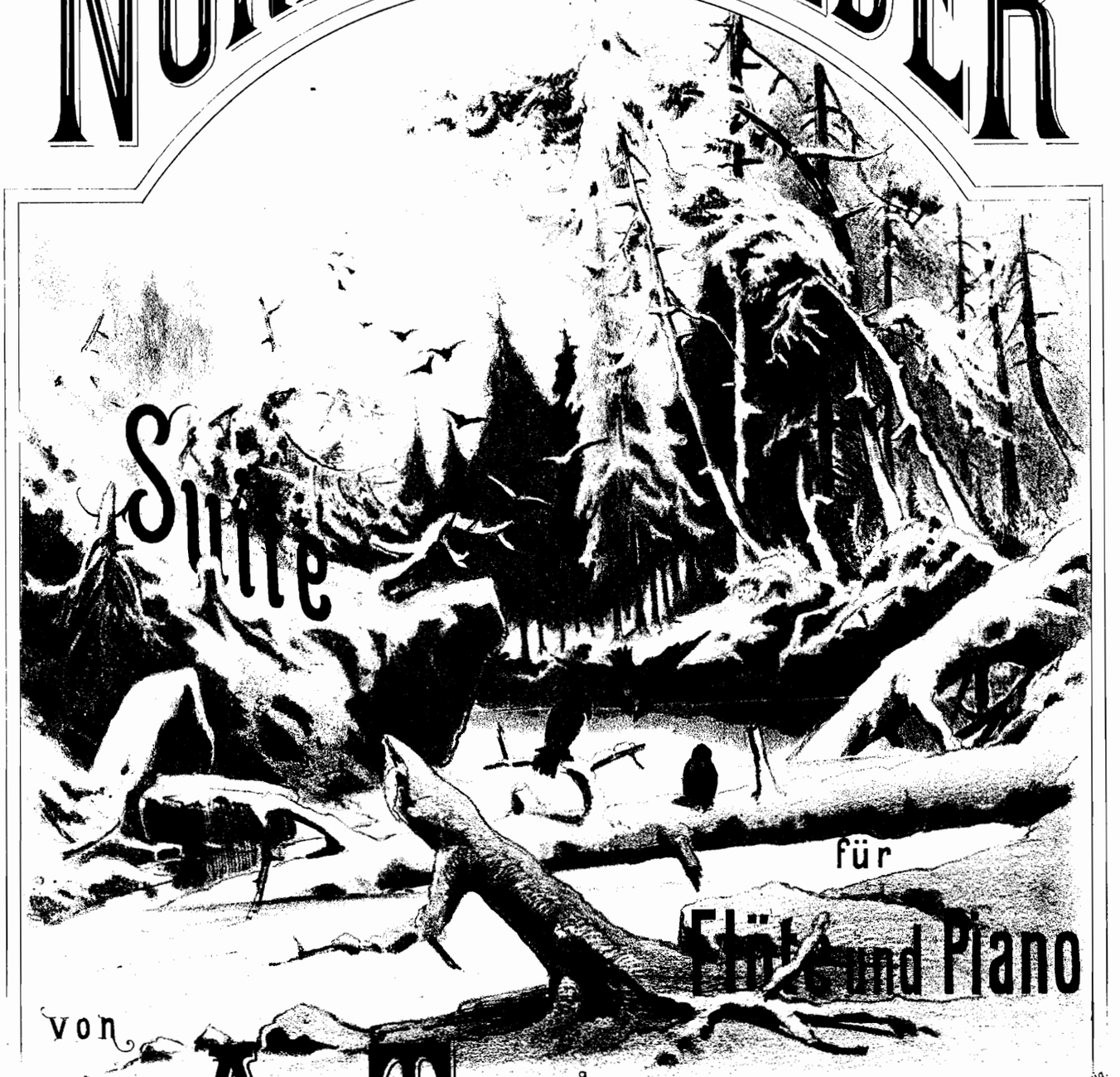

Suite

für

Flöte und Piano

von

A. TERSCHAK.

OP. 164.

I. Christiania (Halling).
II. Trondhjem. (Drontheim) Kjölstad Gutten.
III. Christiansund Huldre aa'en Elland.
IV. Molde. Paal paa Haugen.
V. Aalesund. Springtanz.
VI. Bergen. Halling.

Lith. Anst. v. C. Röder, Leipzig.

Eigenthum des Verlegers für alle Länder.

CHRISTIANIA,
CARL WARMUTHS Musikverlag.
Dépôt für nordische Musikliteratur.

STOCKHOLM, *Elkan & Schildknecht* | KOPENHAGEN, *C. C. Lose (Borchorst).* | PARIS, *Choudens.* | LONDON, *Novello. Ewer & Cº*
MOSCAU, *P. J. Jürgenson.* | NEW-YORK, *G. Schirmer.* | HAMBURG, *Aug. Cranz.* | MILANO, *Reale Stabilimento musikale di Francesca Lucca.*

SCHIRMER

No. 5. AALESUND.

(Springtanz.)

A. Terschak, Op. 164 No. 5.

Allegro moderato.

Flöte.

Piano.

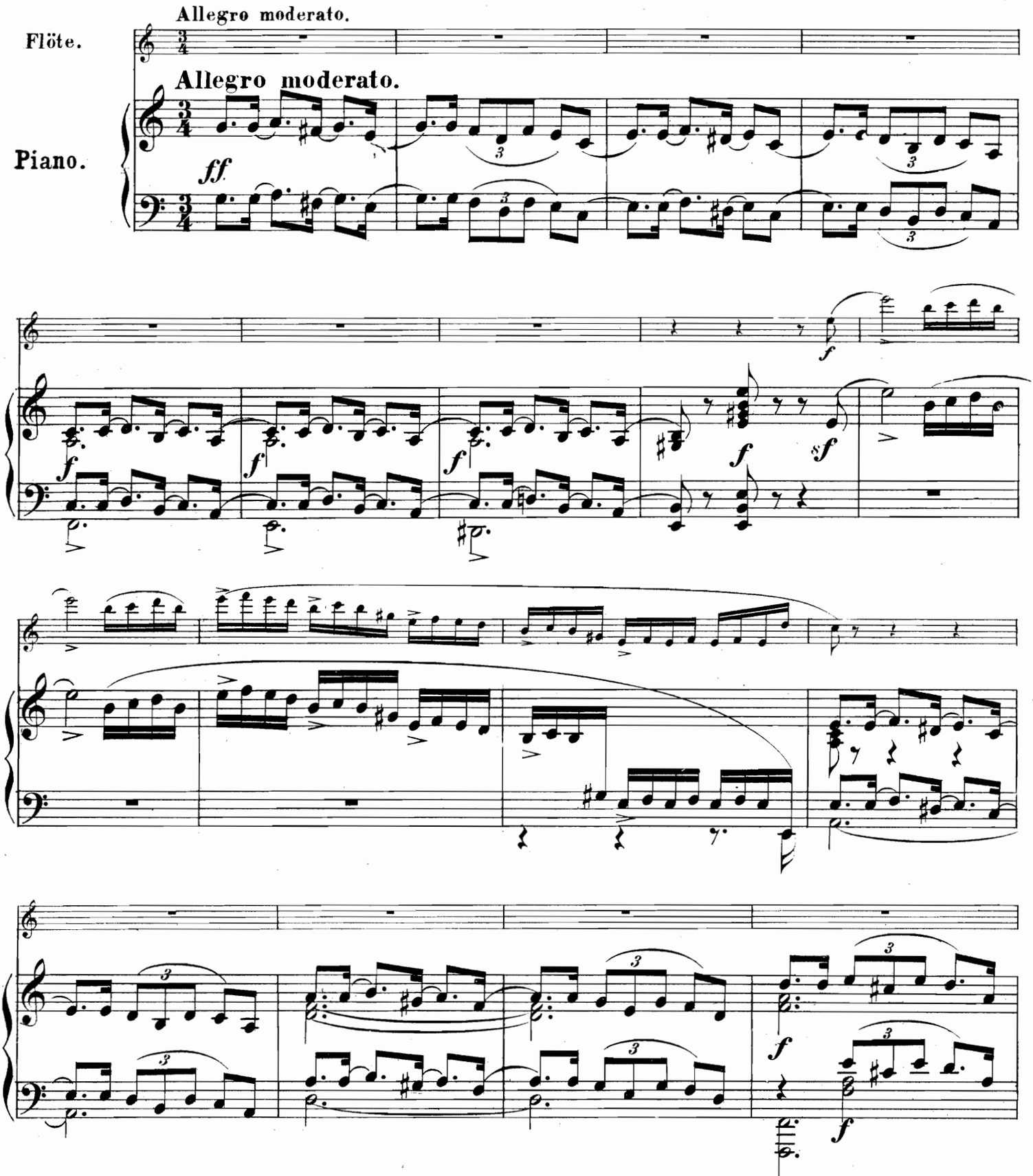

Stich und Druck der Röder'schen Officin in Leipzig.

C. W. 305

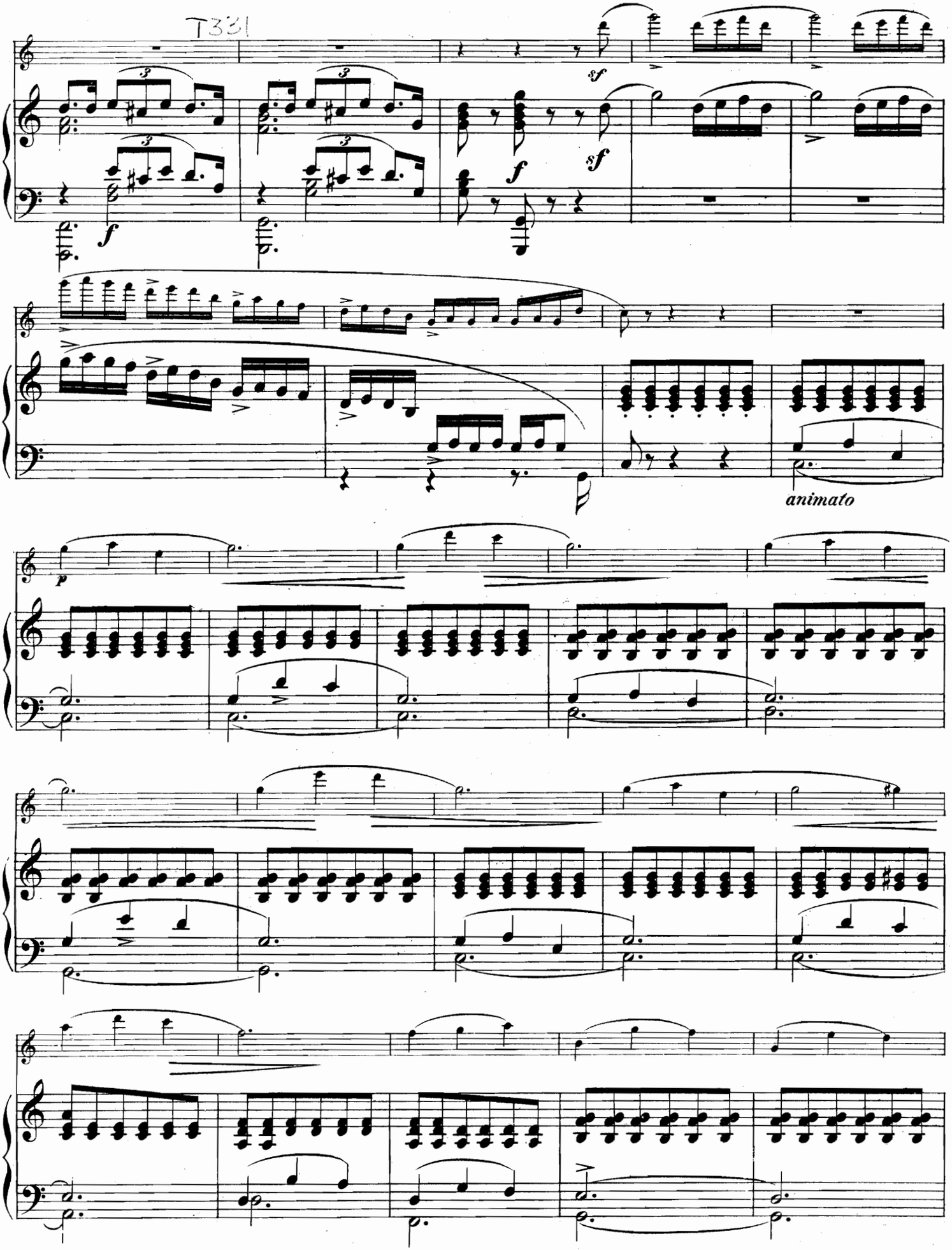
T331
sf
f
sf
f
animato
p

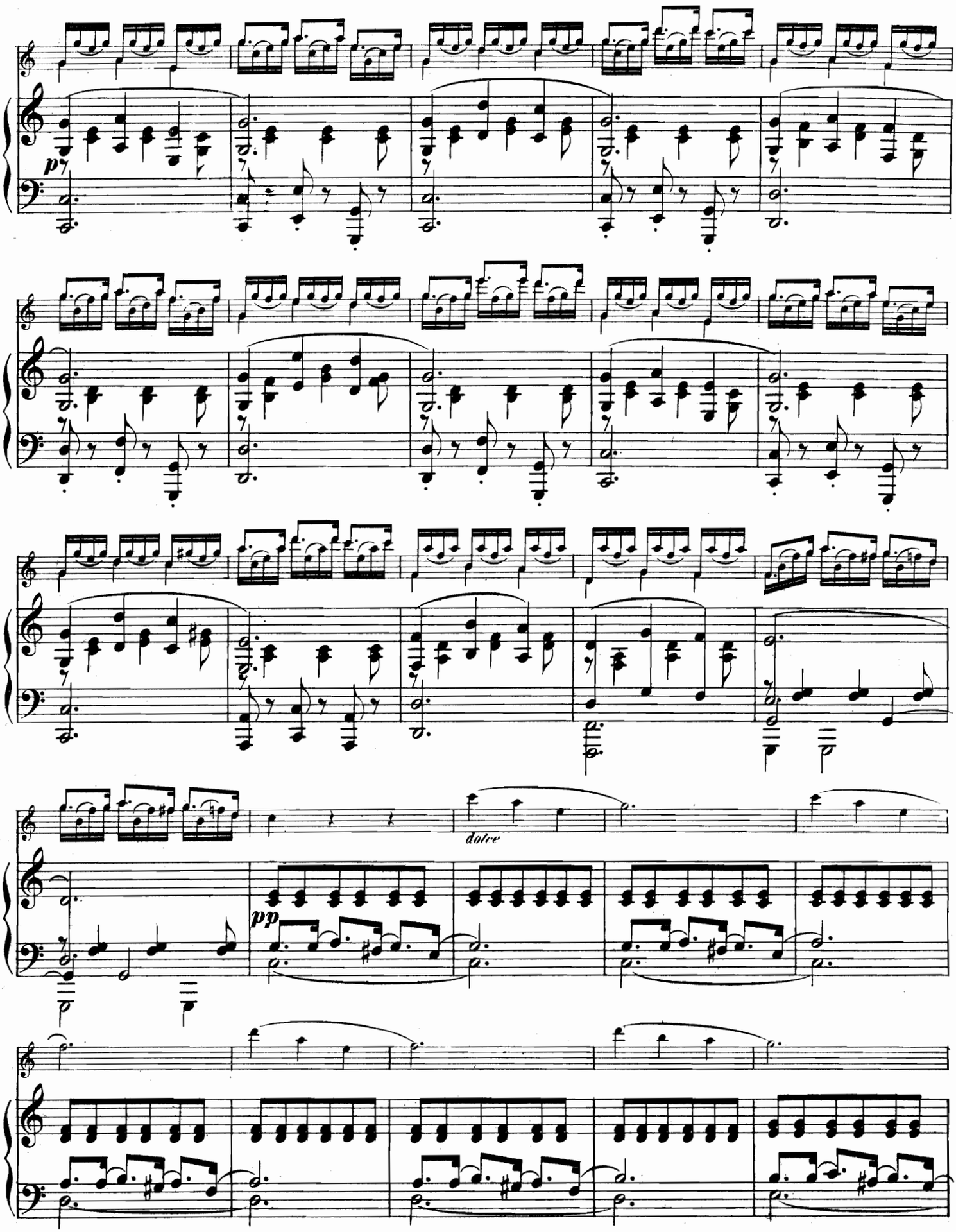
p
dolce
pp

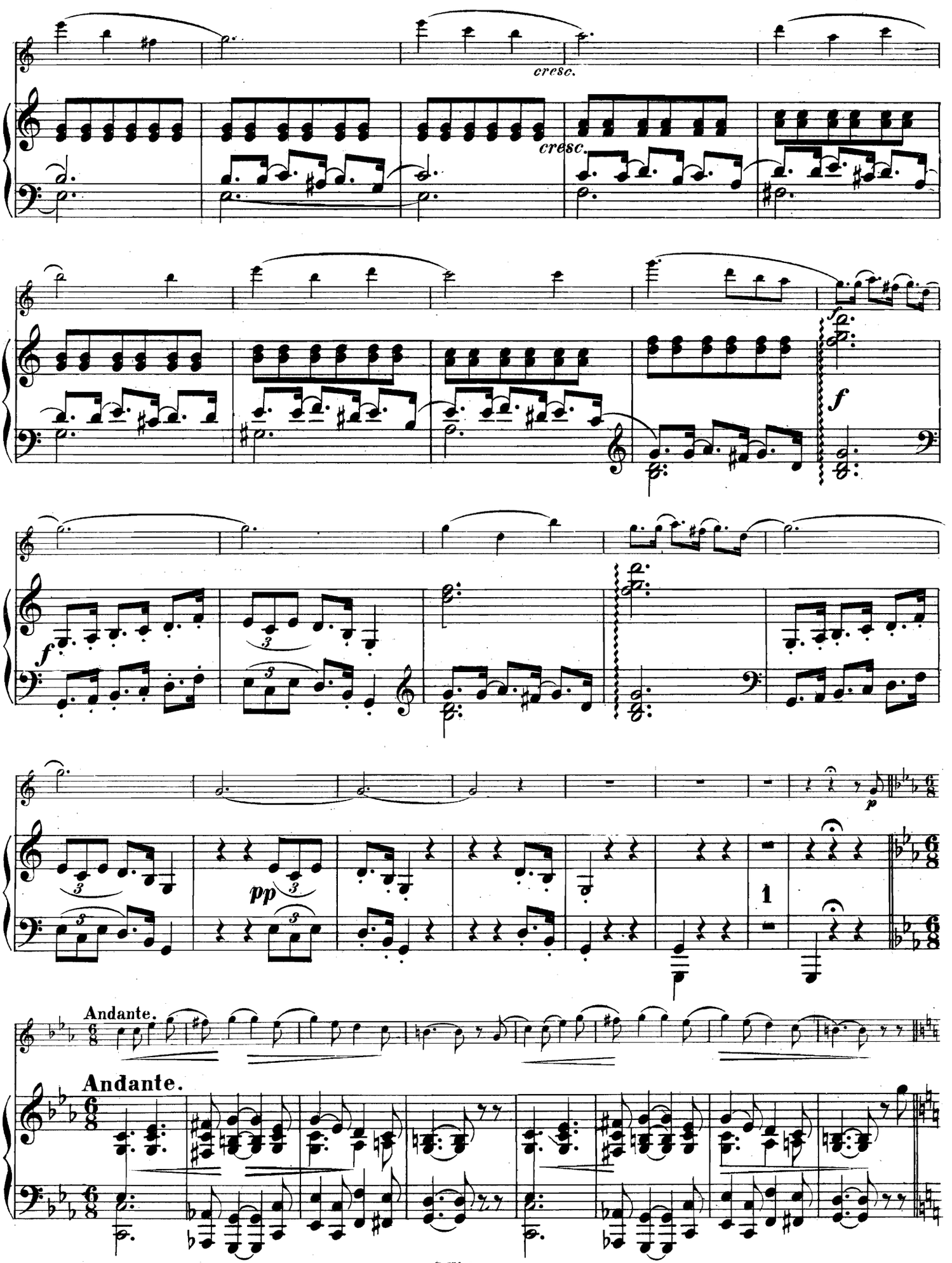
cresc.
cresc.
f
f
f
pp
p
1
Andante.
Andante.

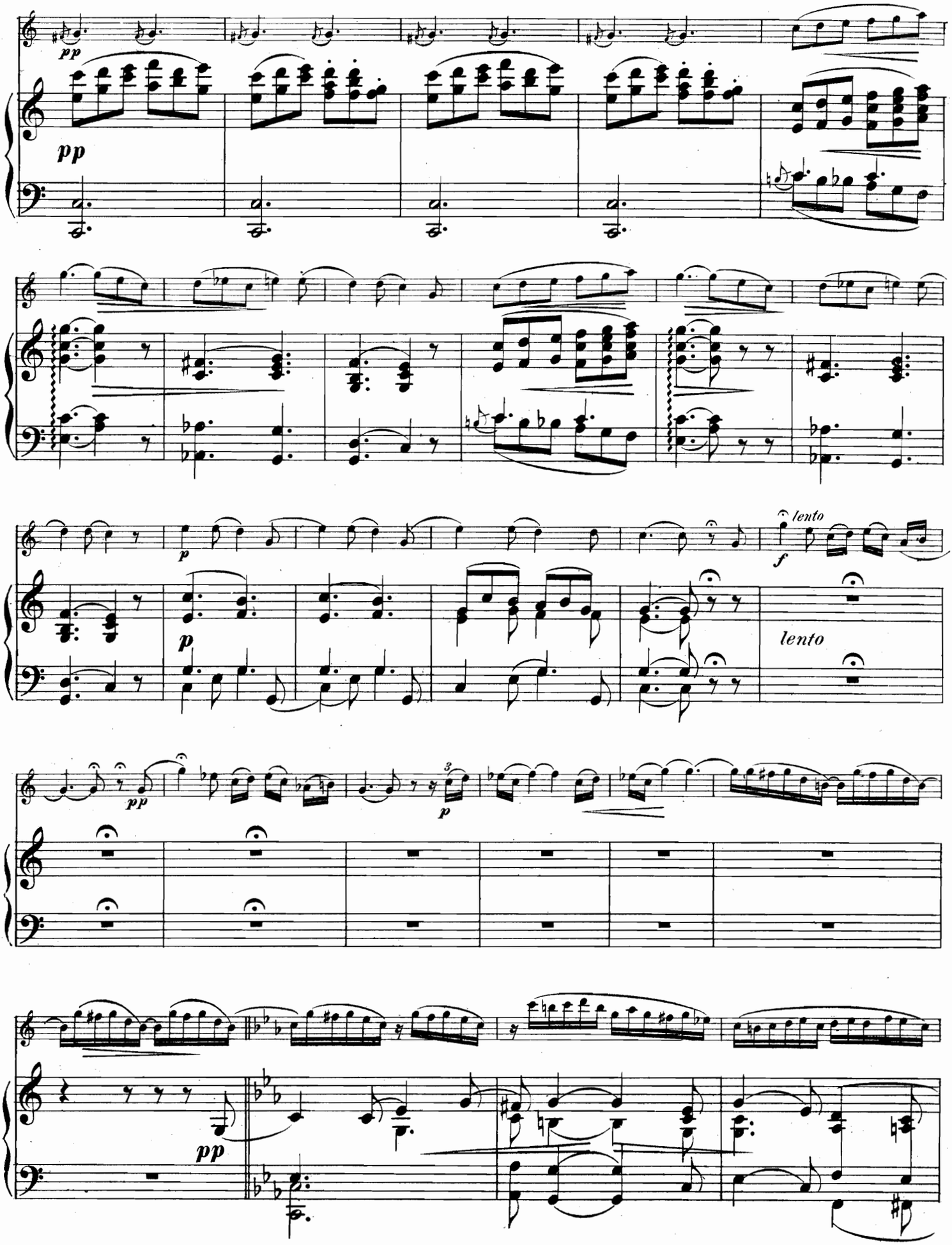
pp
pp
p
f
lento
p
lento
pp
p
pp

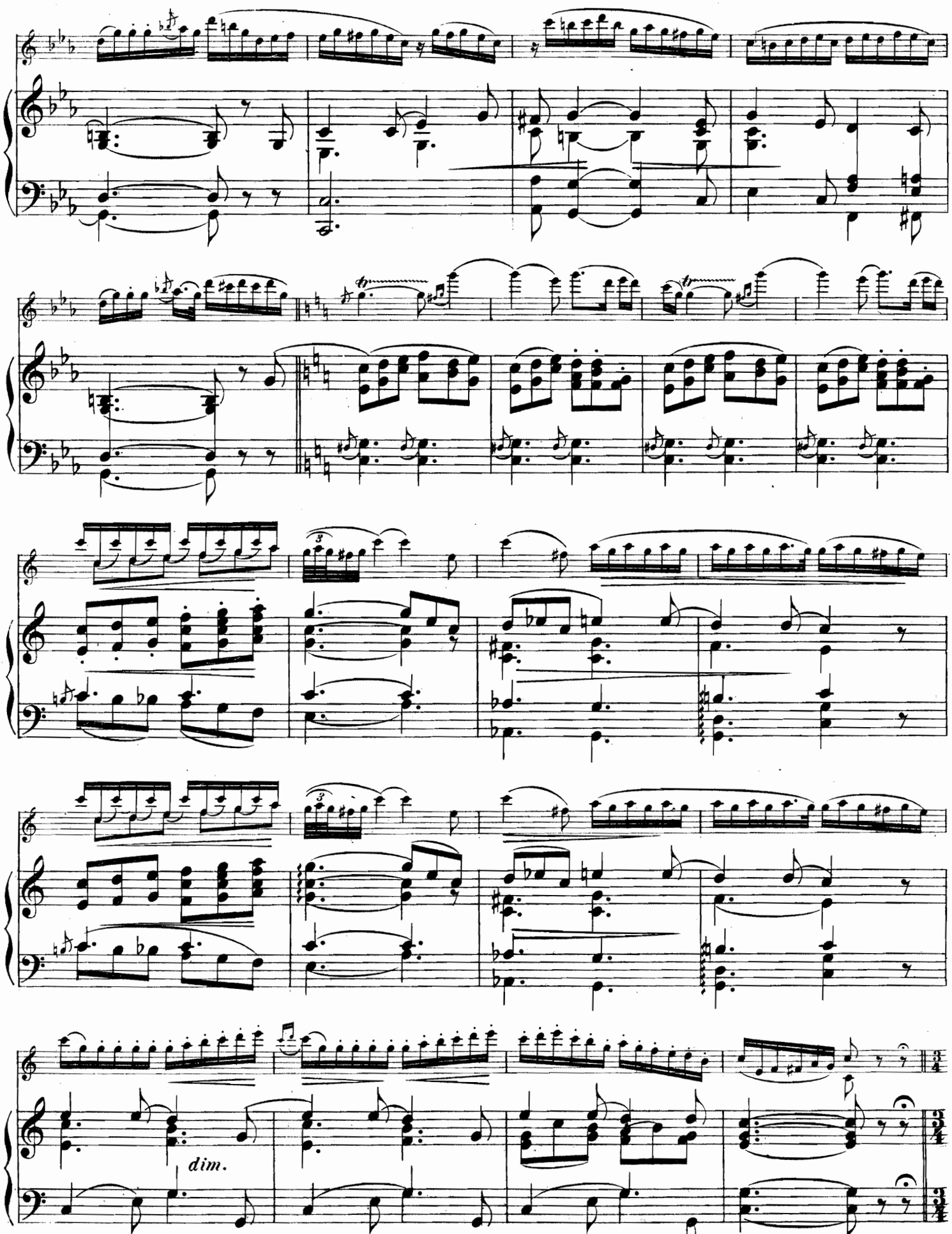
dim.

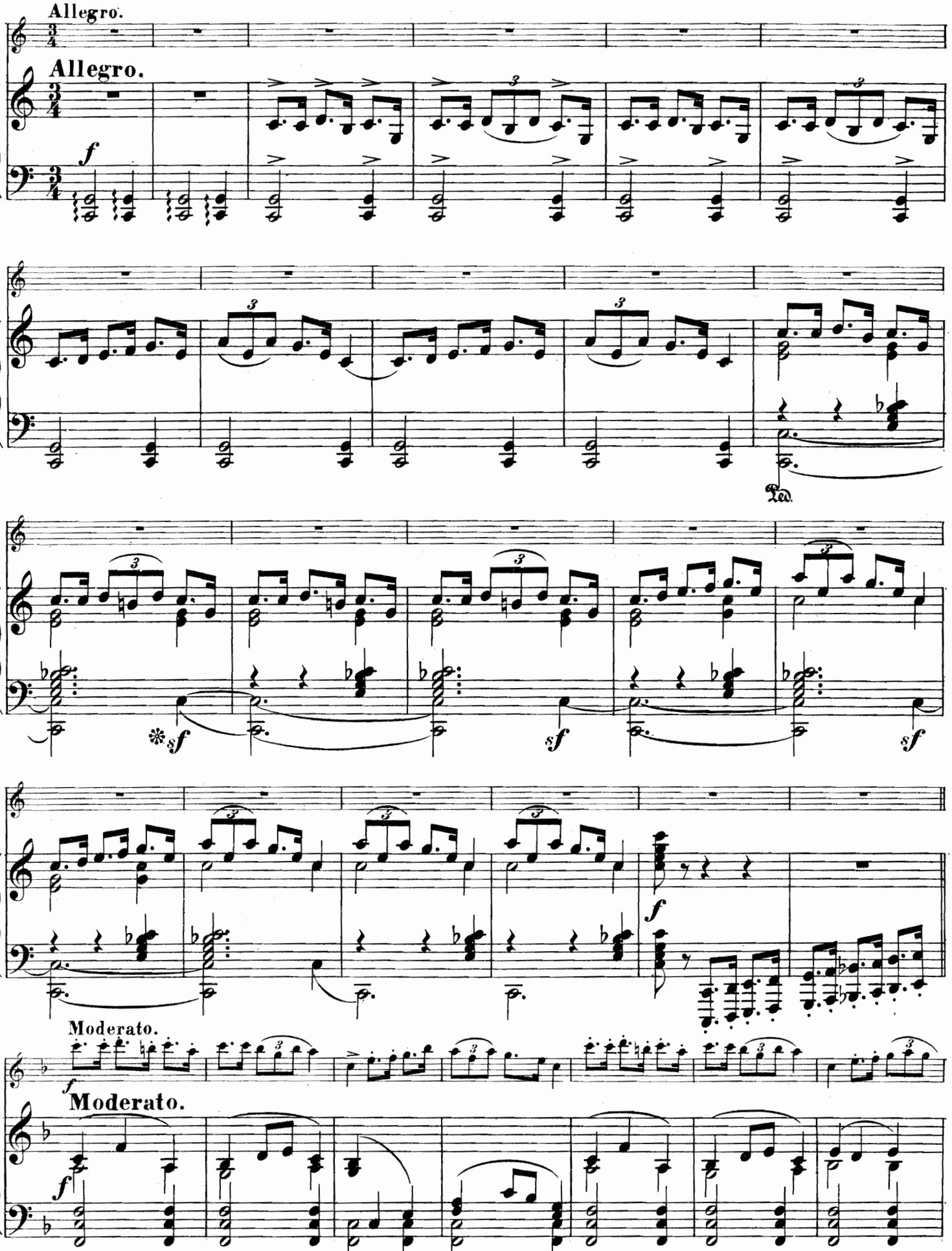
Allegro.
Allegro.
f
Ped.
*sf
sf
sf
sf
f
Moderato.
f
Moderato.
f

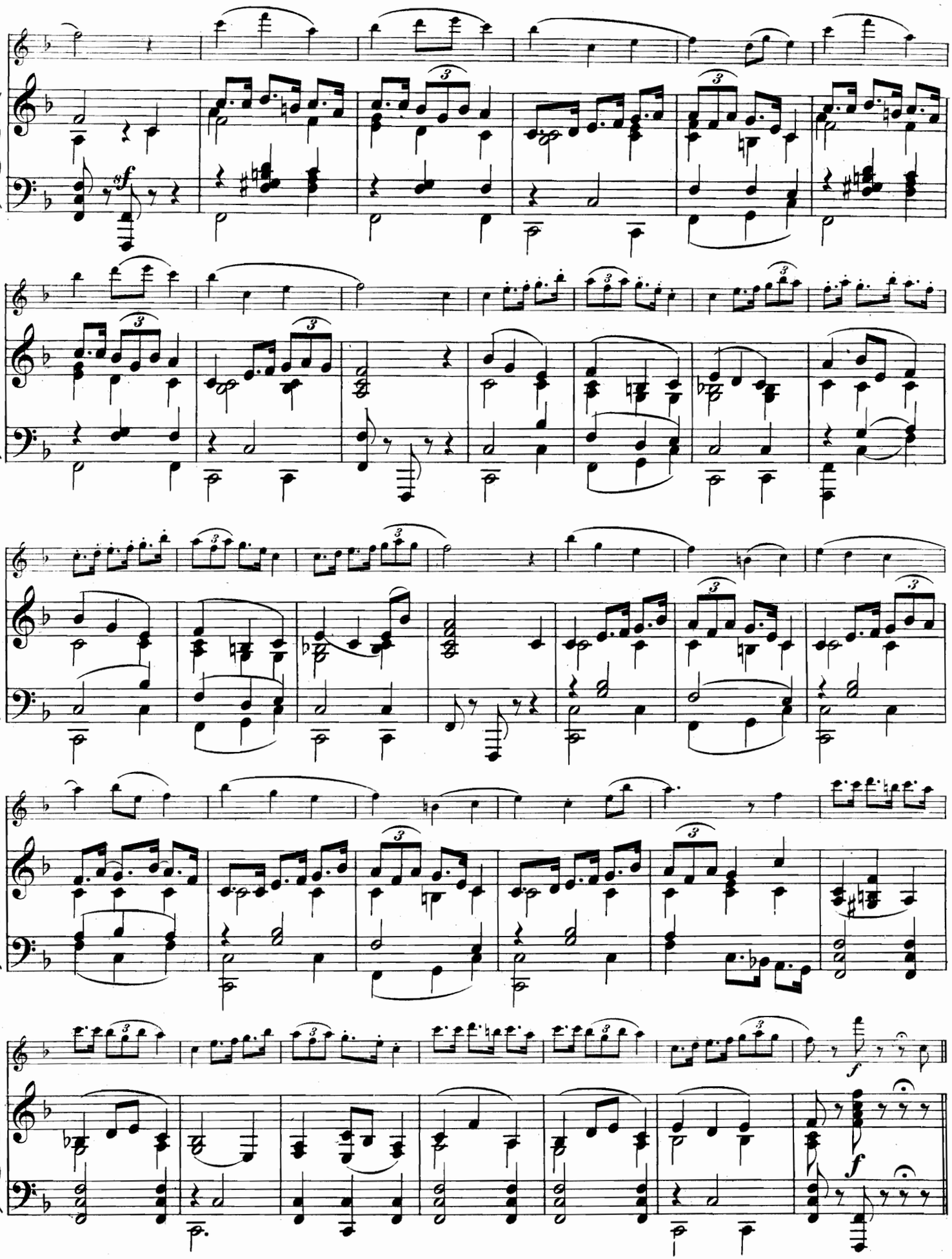

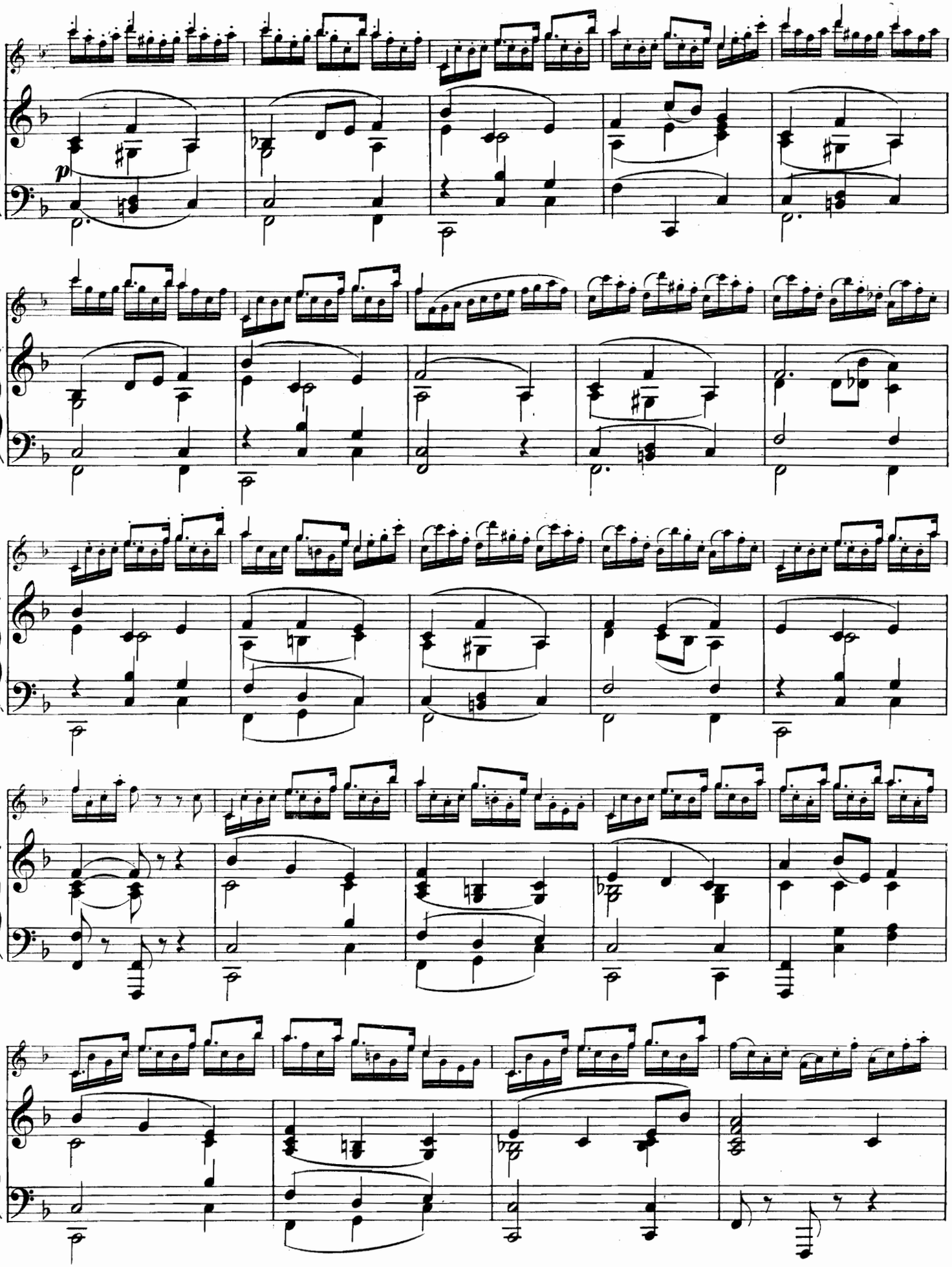
p

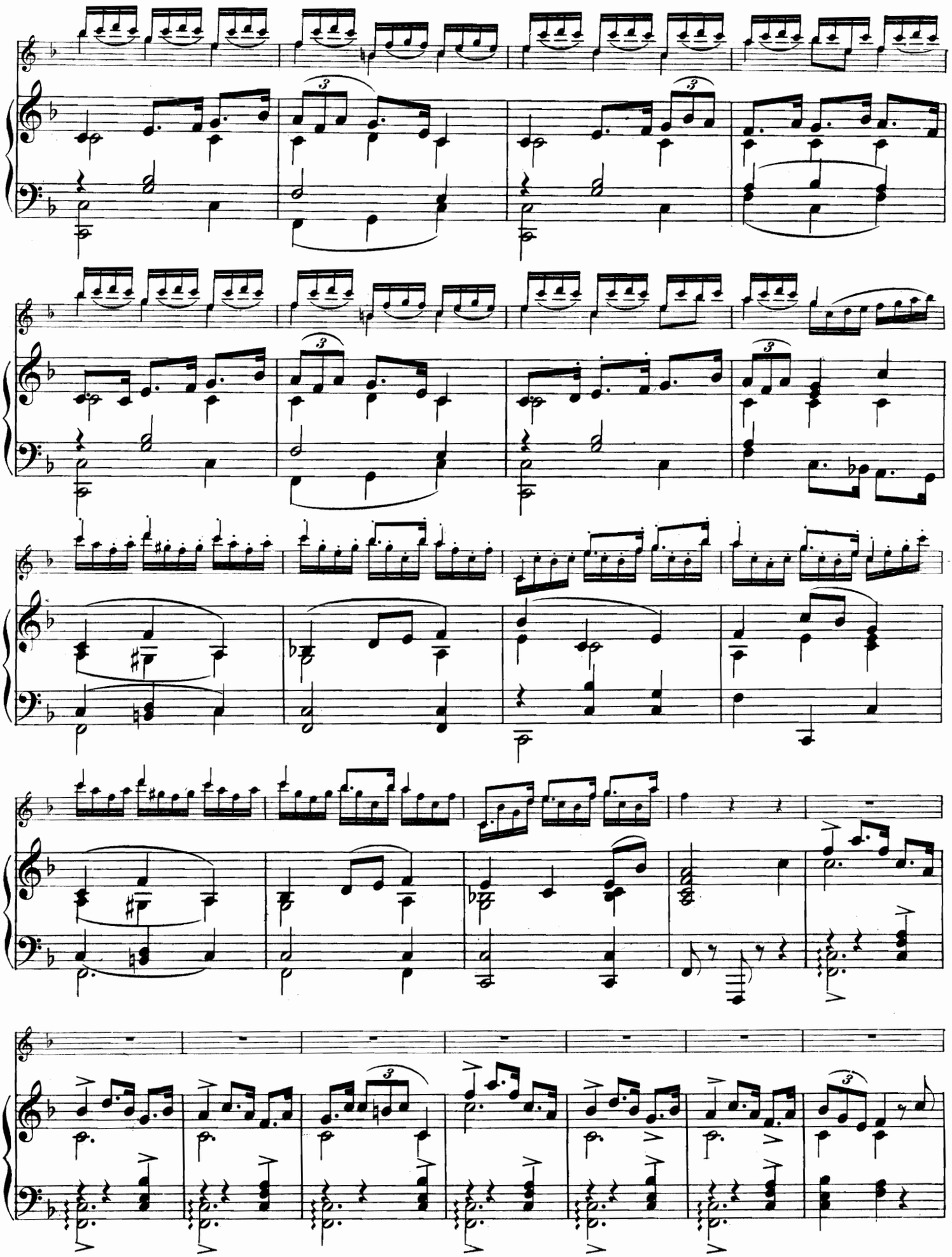

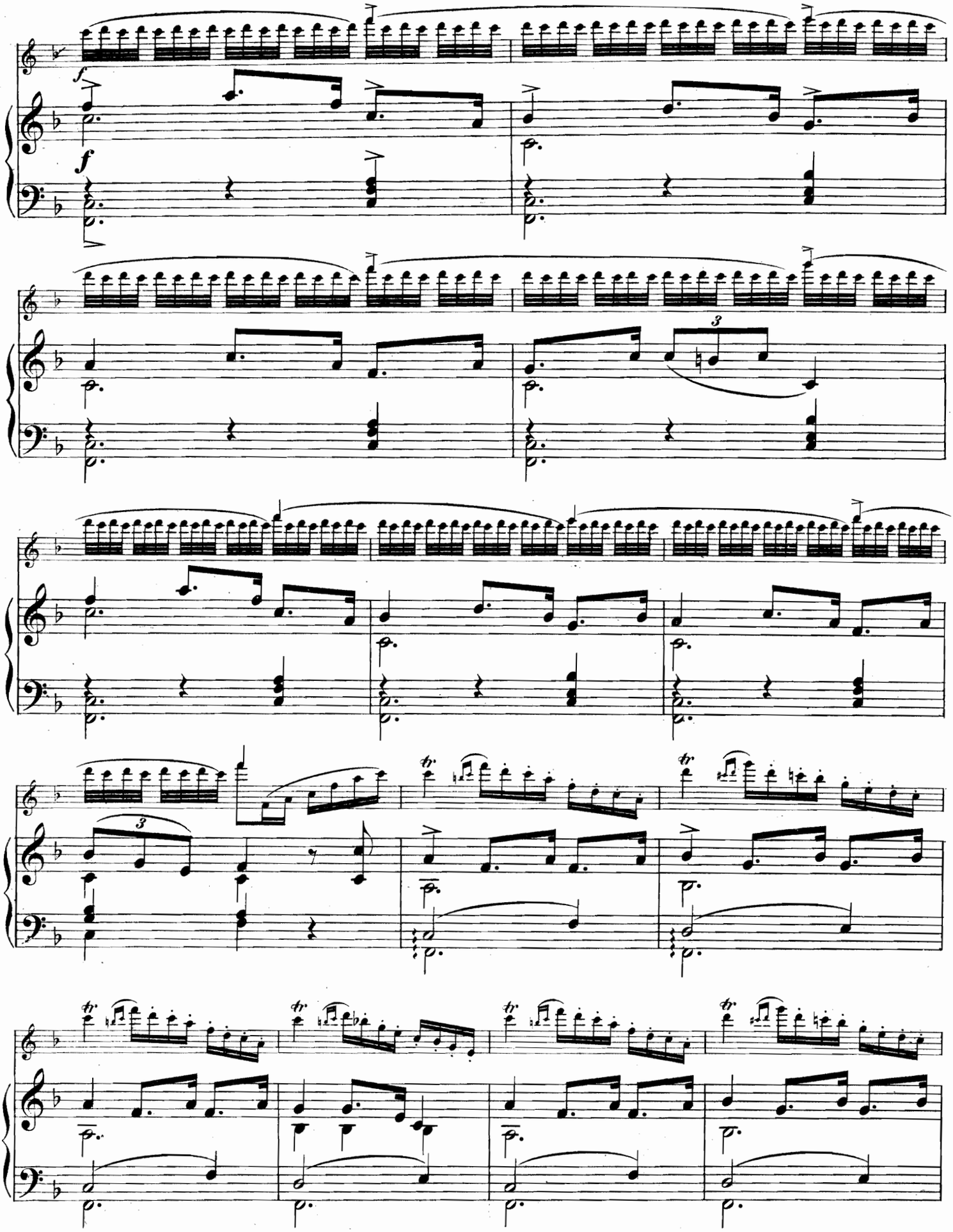
f
f
3
3
tr
tr
tr
tr
tr

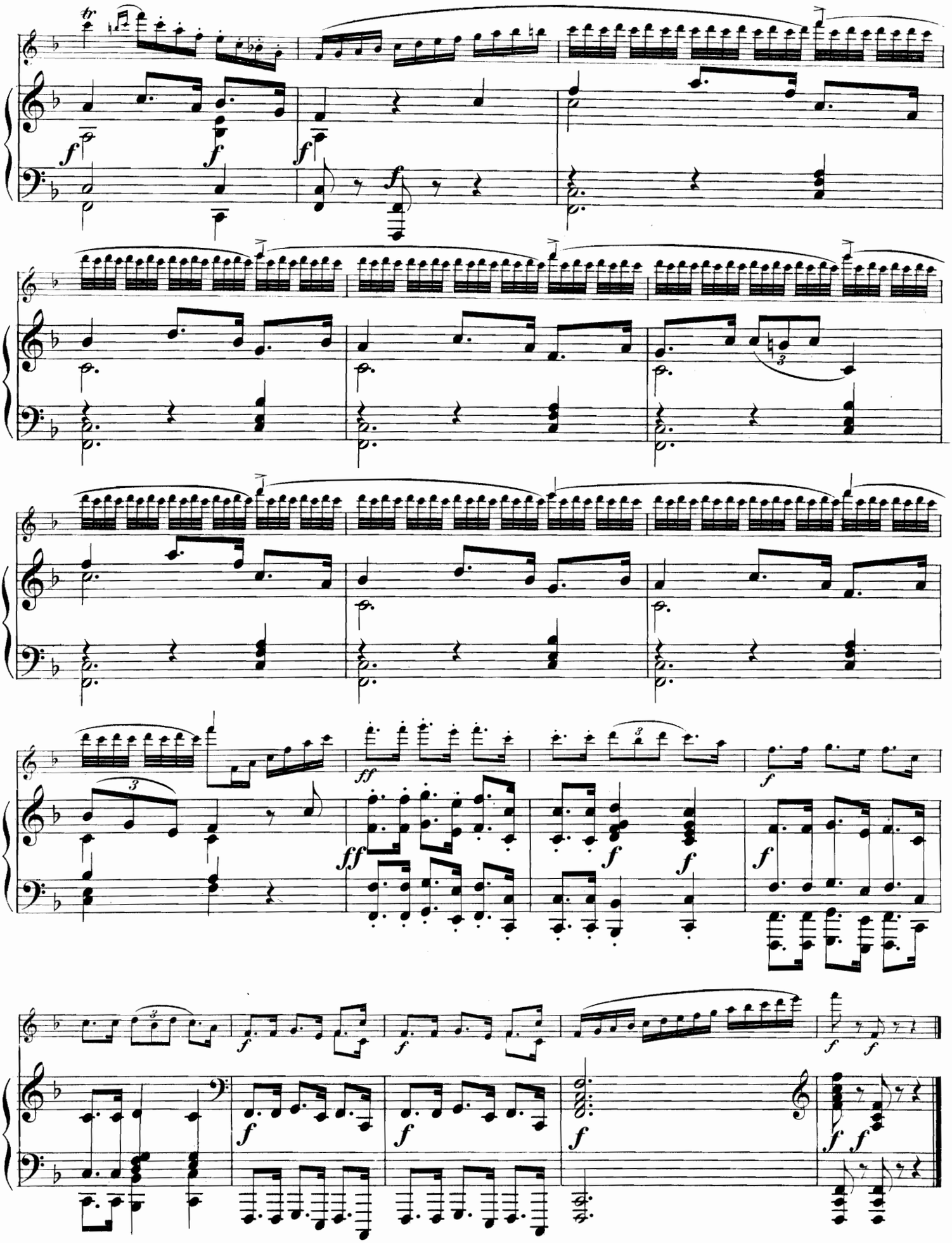

Seinem Freunde CARL WARMUTH.

NORDLANDS BILDER

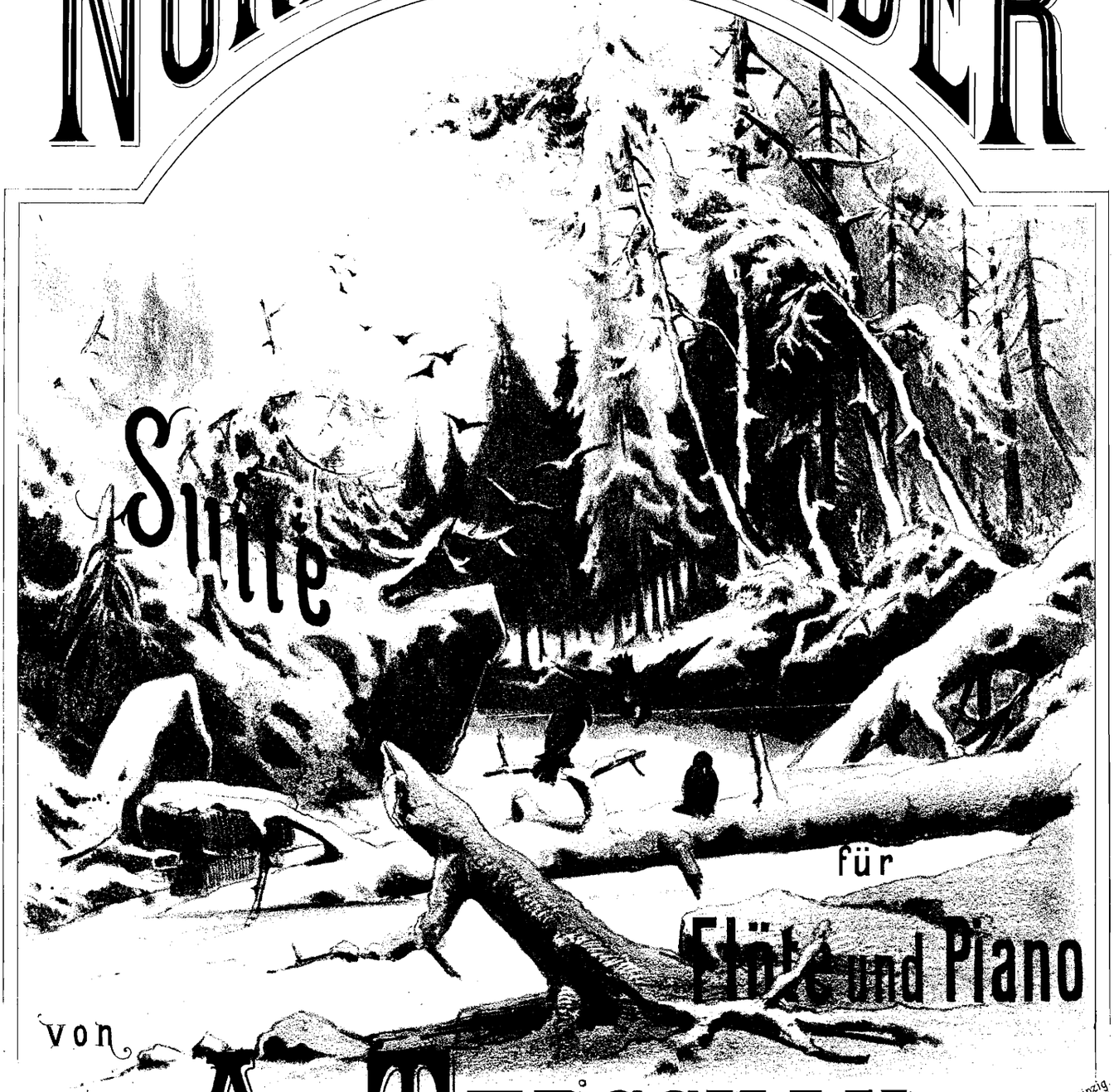

Suite

für

Flöte und Piano

von

A. TERSCHAK.

Lith.Anst.v.C.G.Röder, Leipzig.

OP. 164.

I. Christiania (Halling).
II. Trondhjem. (Drontheim) Kjölstad Gutten.
III. Christiansund Huldre aa'en Elland.
IV. Molde. Paal paa Haugen.
V. Aalesund. Springtanz.
VI. Bergen. Halling.

Eigenthum des Verlegers für alle Länder.

CHRISTIANIA,
CARL WARMUTHS Musikverlag.
Dépôt für nordische Musikliteratur.

STOCKHOLM, *Elkan & Schildknecht* | KOPENHAGEN, *C. C. Lose (Borchorst).* | PARIS, *Choudens.* | LONDON, *Novello. Ewer & Cº*
MOSCAU, *P. J. Jürgenson.* | NEW-YORK, *G. Schirmer.* | HAMBURG, *Aug. Cranz.* | MILANO, *Reale Stabilimento musikale di Francesca Lucca.*

No. 6. BERGEN.

(Halling - Nationaltanz.)

A. Terschak, Op. 164. No. 6.

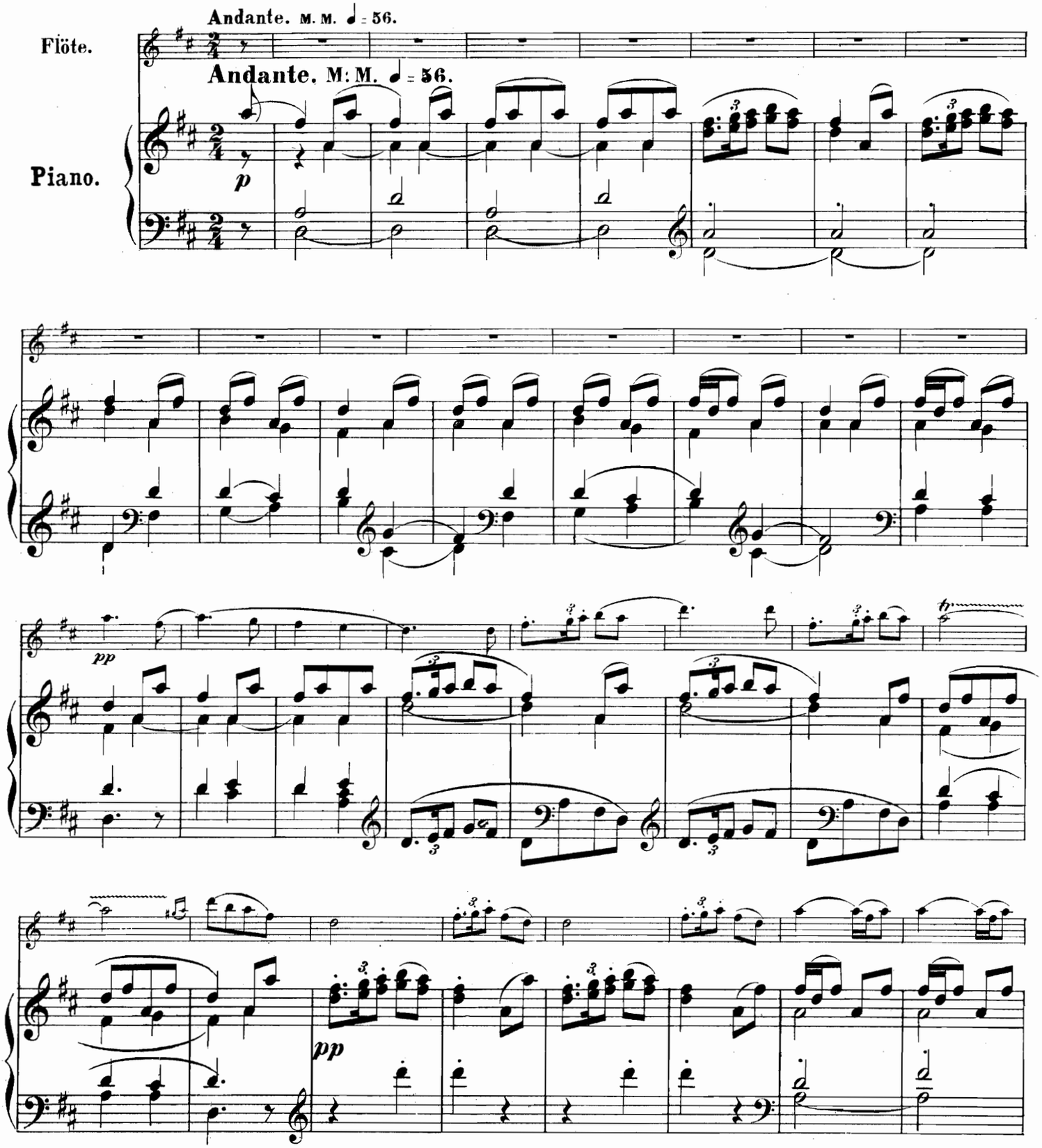

Stich und Druck der Röder'schen Officin in Leipzig.

C. W. · 306

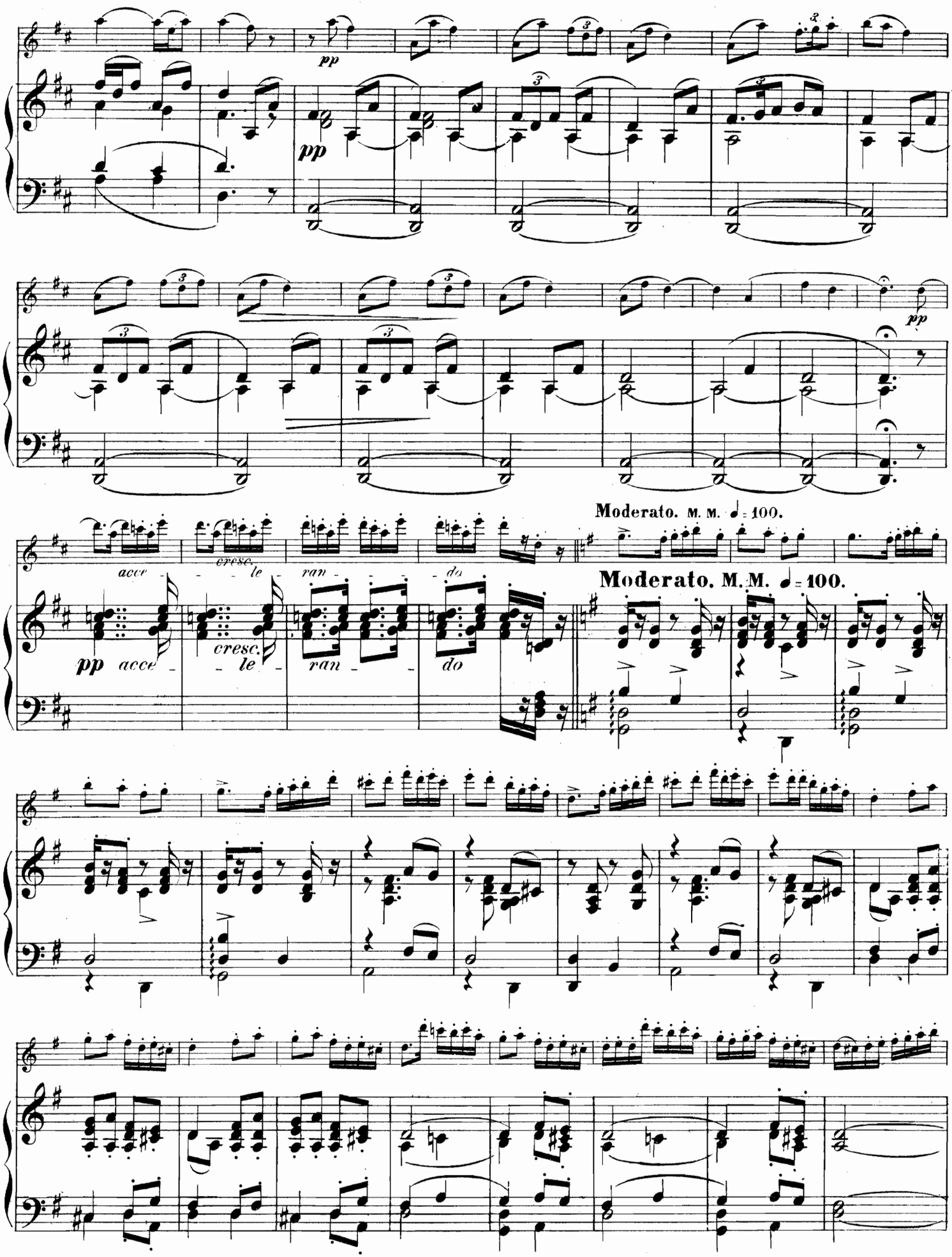
pp
pp
pp
acce - le - ran - do
cresc.
Moderato. M. M. ♩= 100.
Moderato. M. M. ♩= 100.

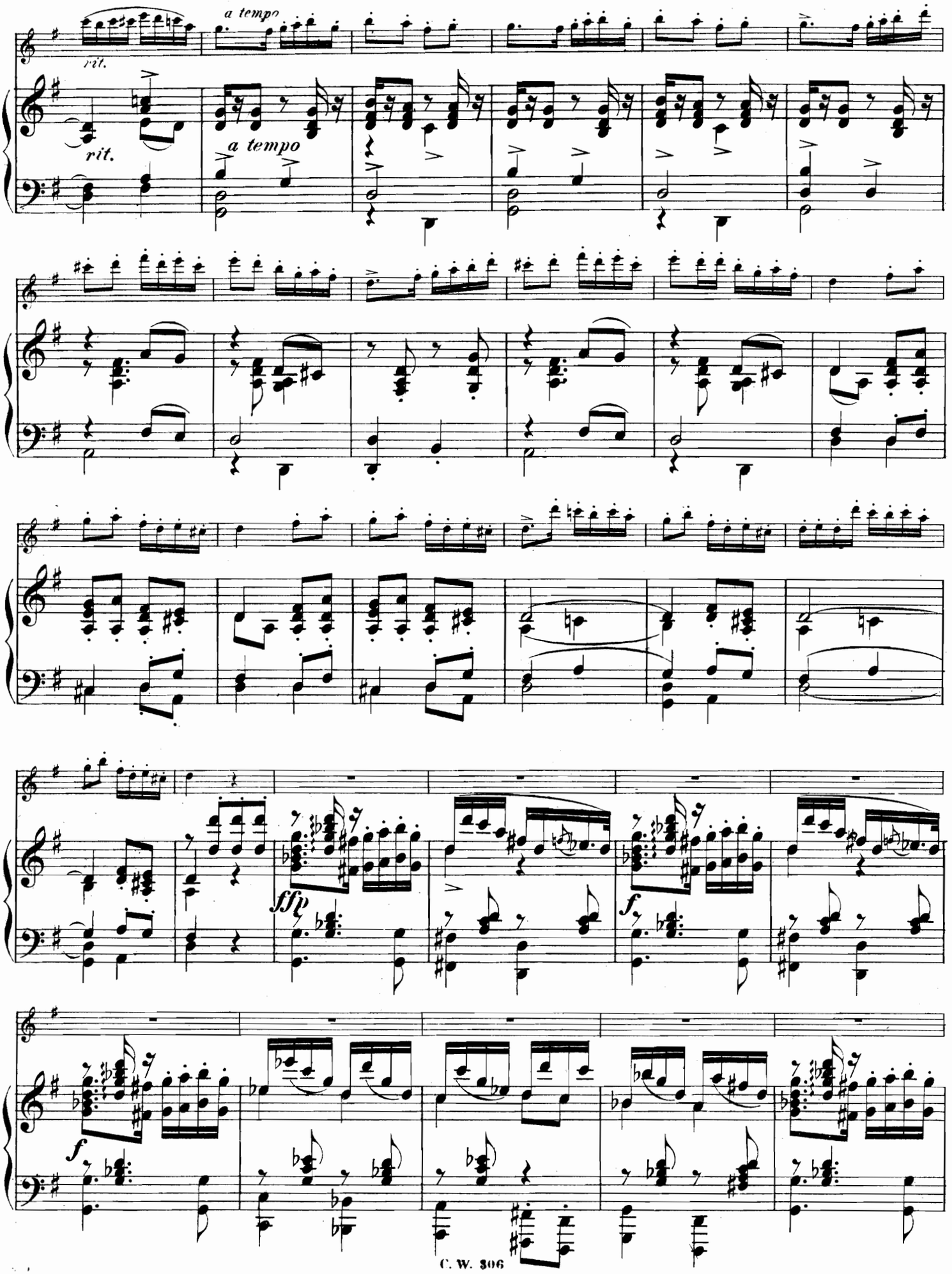
a tempo
rit.
rit.
a tempo
ffp
f
f

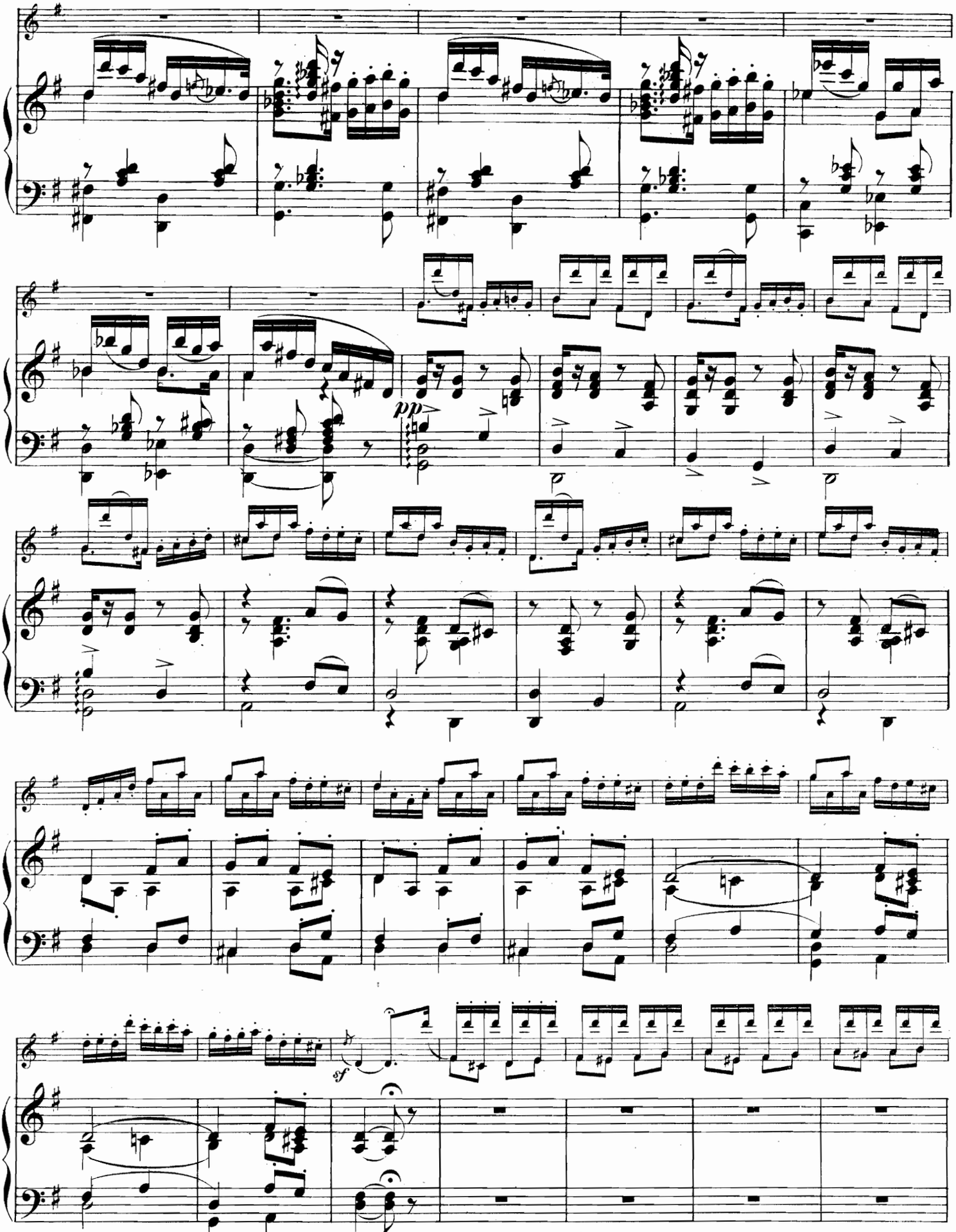
pp
sf

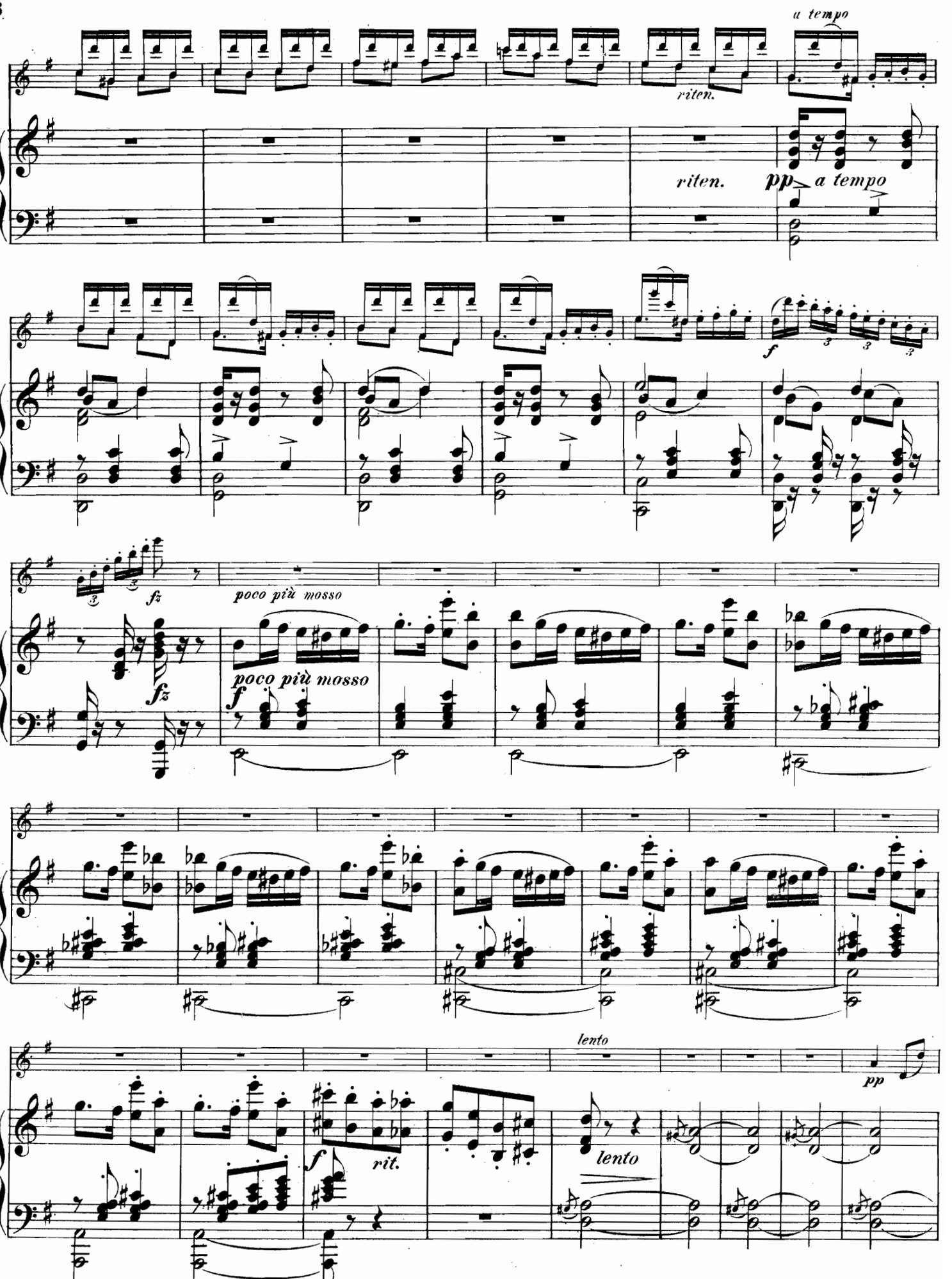
a tempo
riten.
riten.
pp
a tempo
f
fz
poco più mosso
fz
poco più mosso
f
lento
pp
f
rit.
lento

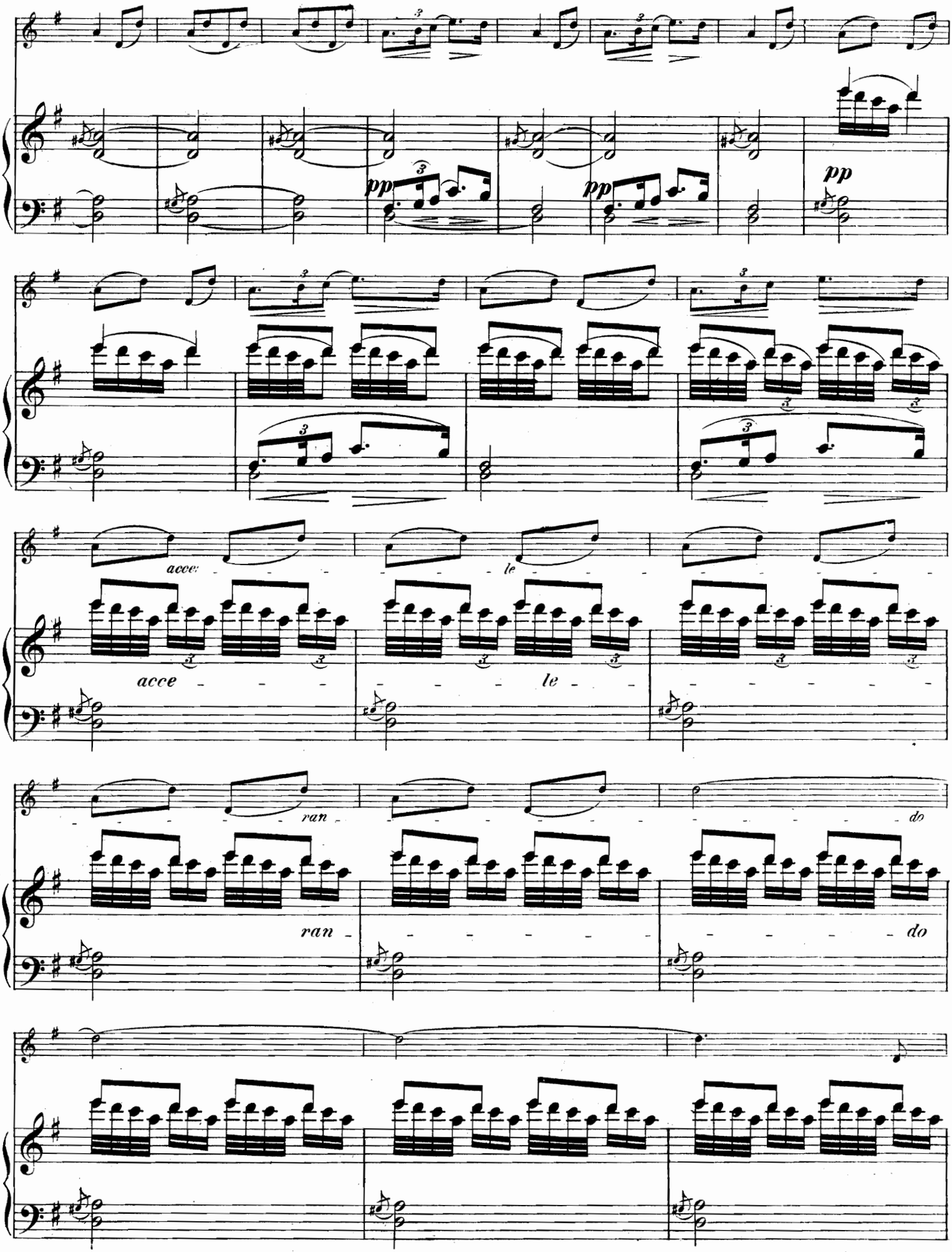
pp
pp
pp
acce
le
acce
le
ran
do
ran
do

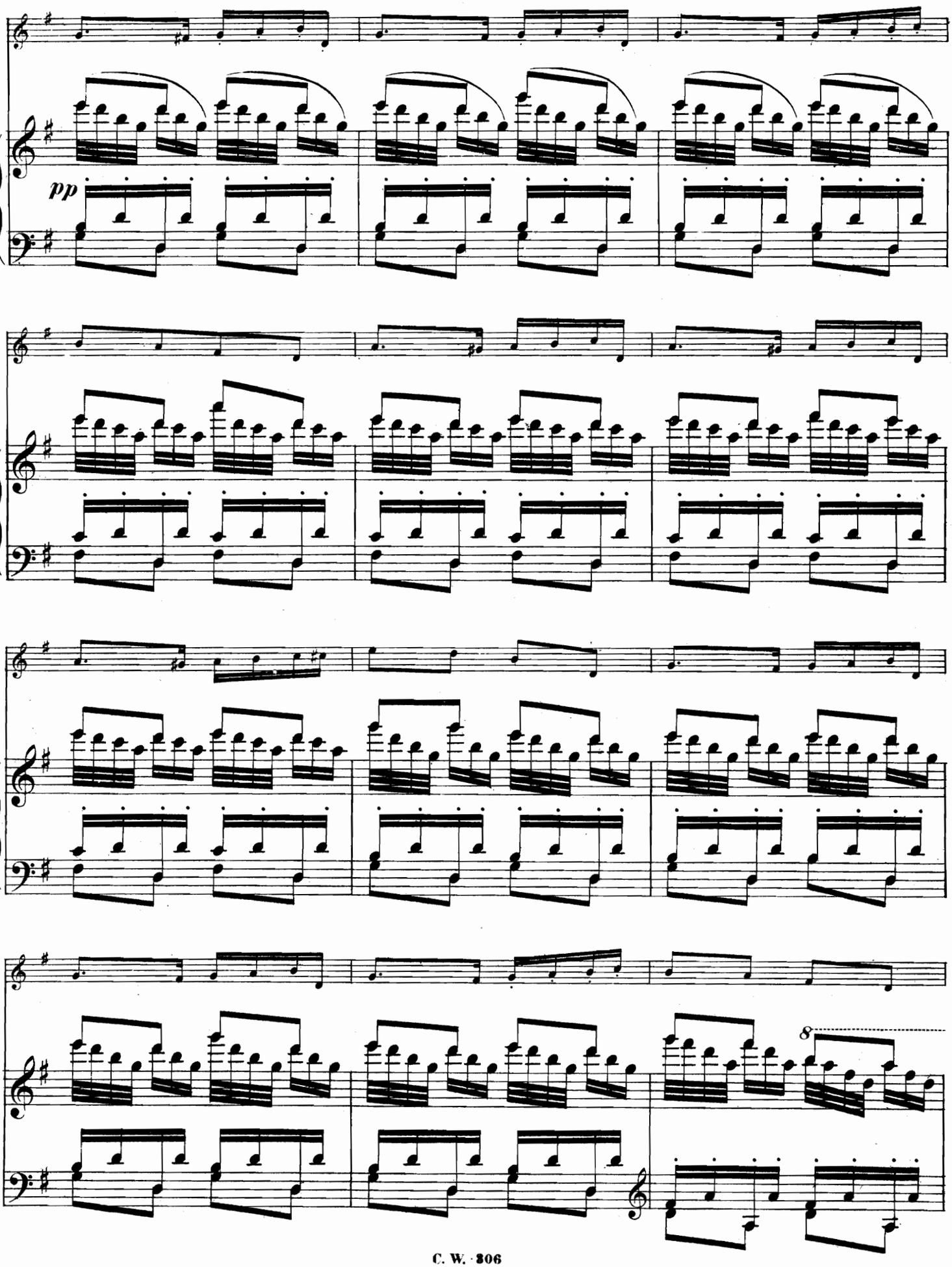
pp
8

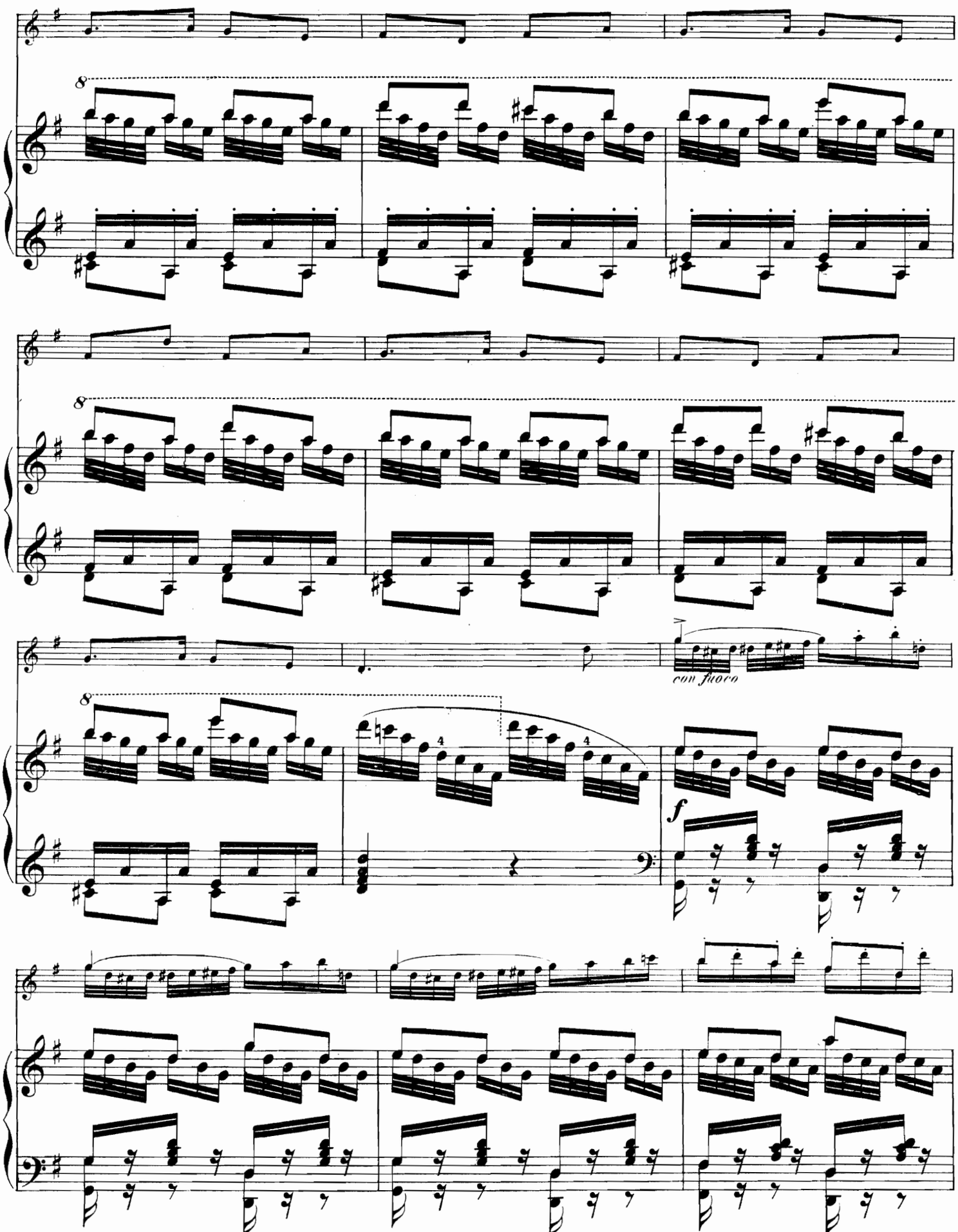
8
8
con fuoco
8
f

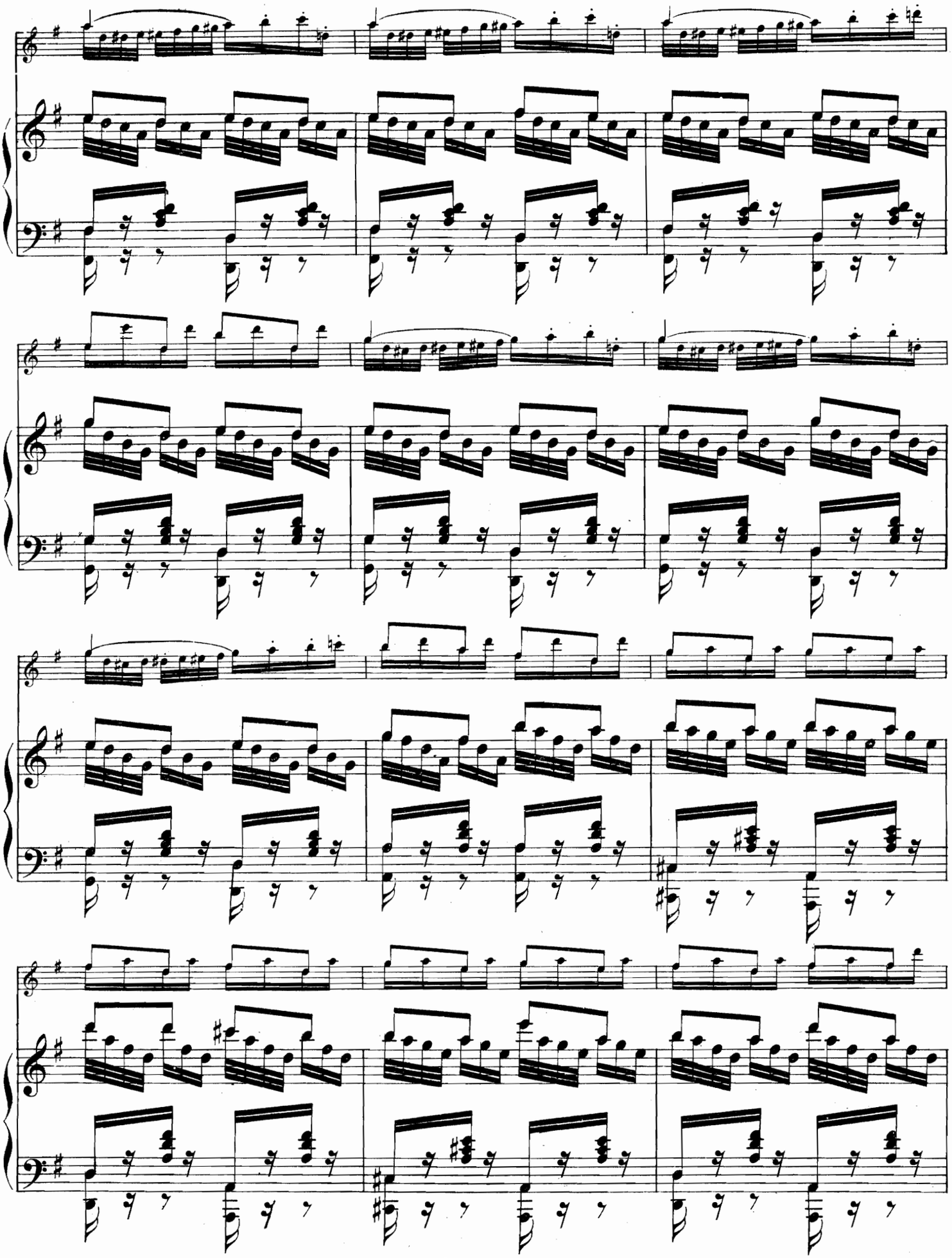

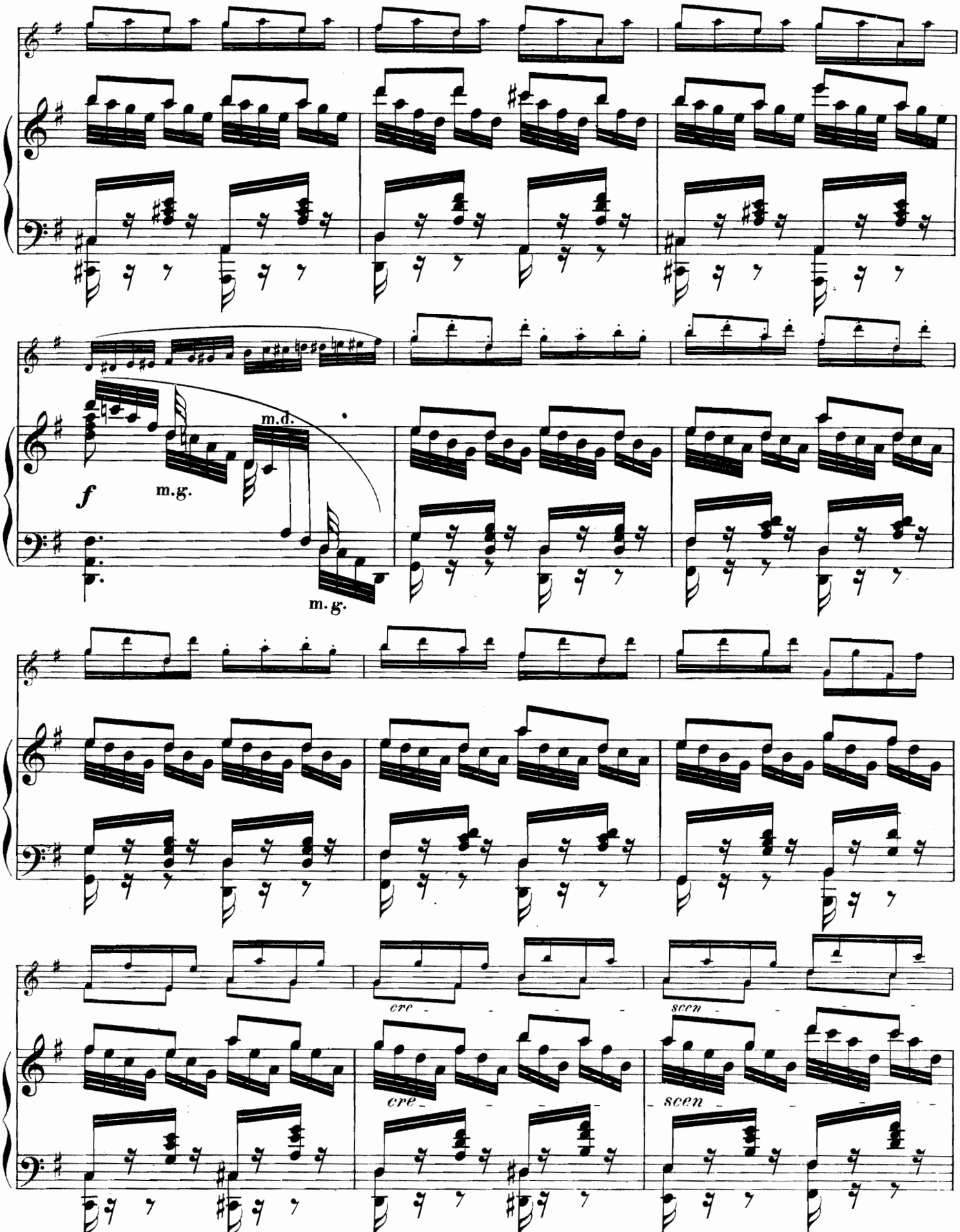
m.d.
f
m.g.
m.g.
cre
scen
cre
scen

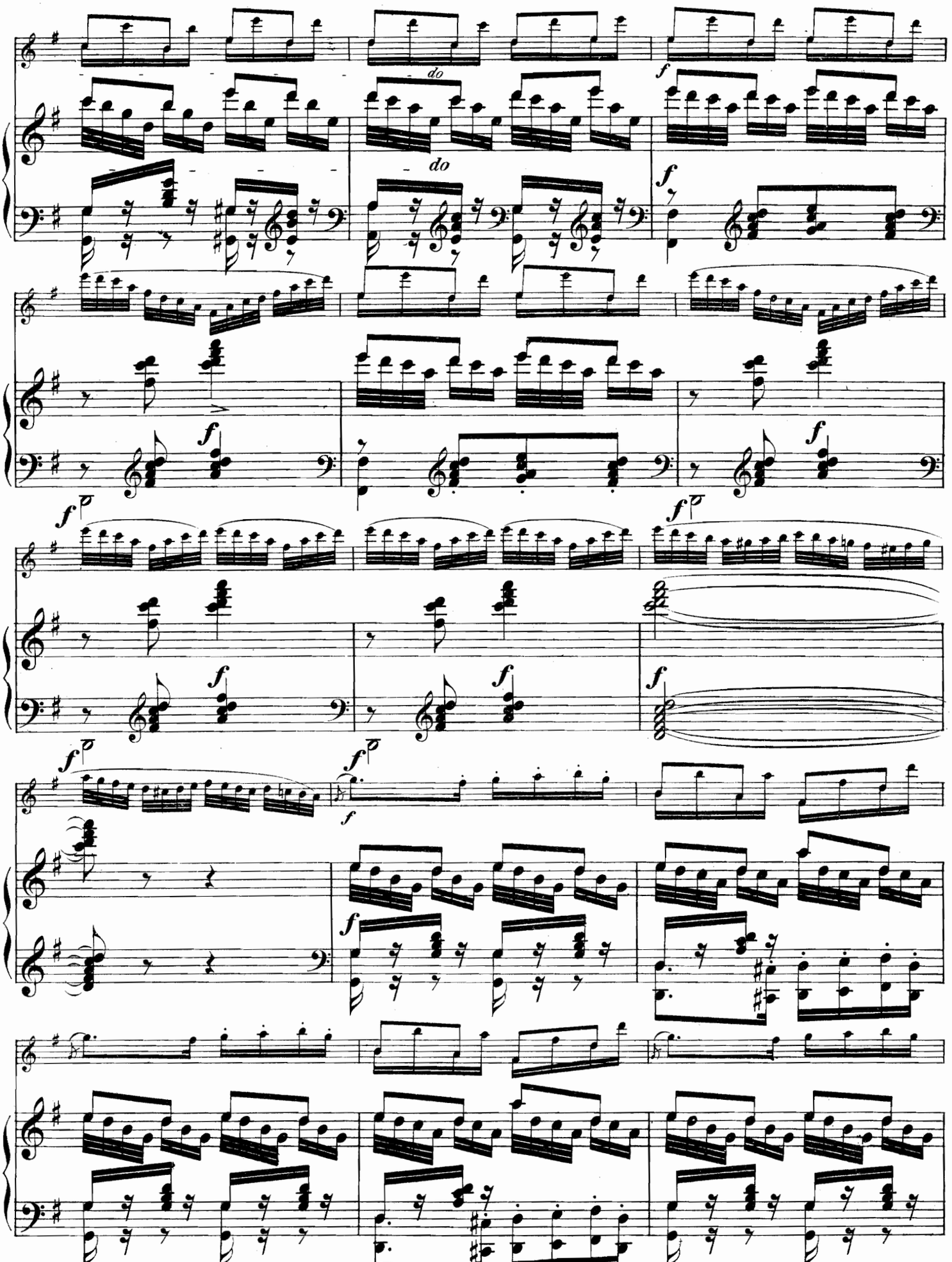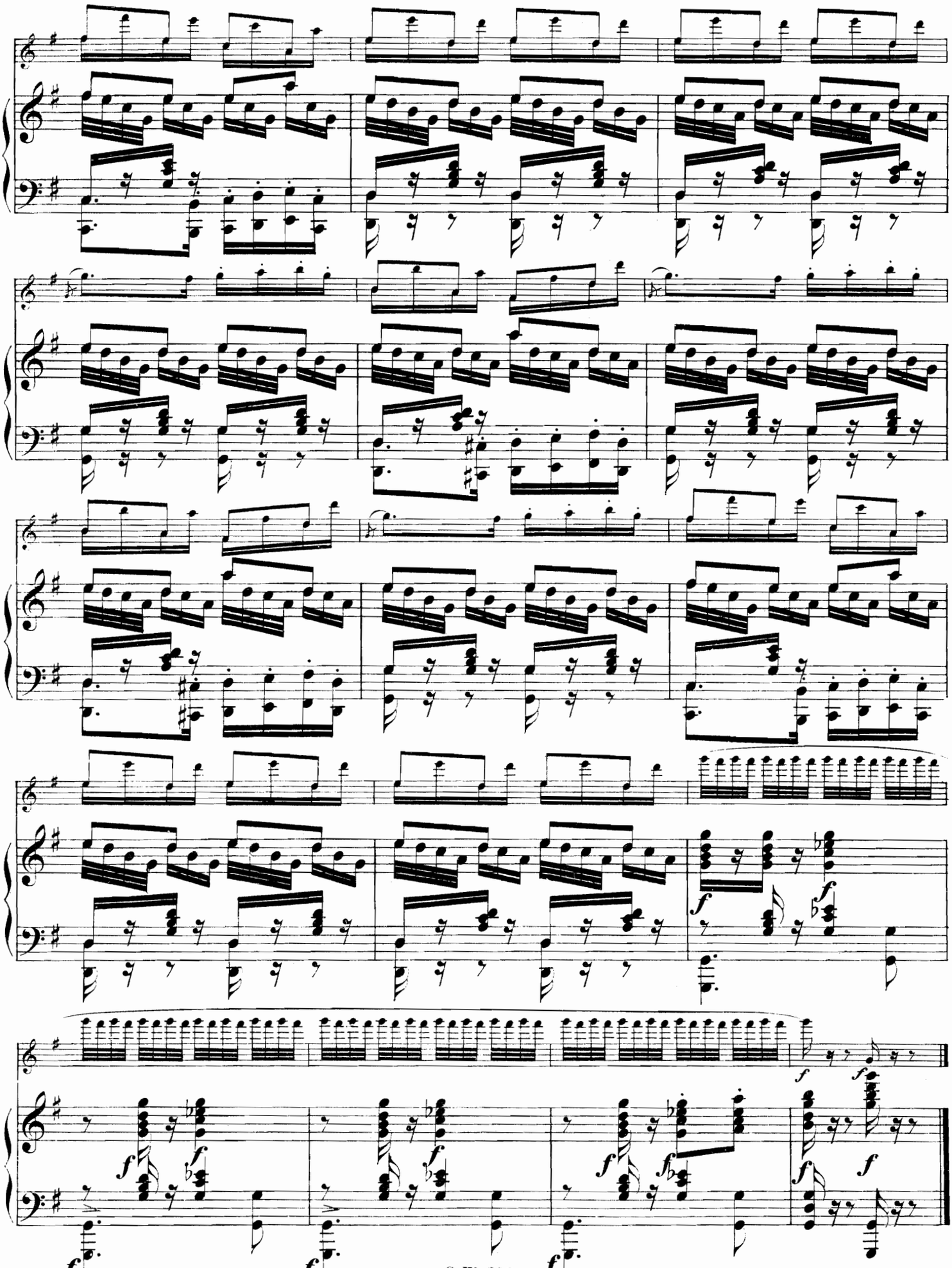
do
do
f
f
f
f
f
f
f
f
f
f
f
f
f
f
f